



## **ЧЕЧЕНСКАЯ РЕСПУБЛИКА**

### **ЗАКОН**

#### **ОБ ИЗМЕНЕНИИ ГРАНИЦ ПАМЯТОЙСКОГО, САТТИНСКОГО И ШАТОЙСКОГО СЕЛЬСКИХ ПОСЕЛЕНИЙ ШАТОЙСКОГО МУНИЦИПАЛЬНОГО РАЙОНА ЧЕЧЕНСКОЙ РЕСПУБЛИКИ И О ВНЕСЕНИИ ИЗМЕНЕНИЙ В ЗАКОН ЧЕЧЕНСКОЙ РЕСПУБЛИКИ «ОБ ОБРАЗОВАНИИ МУНИЦИПАЛЬНОГО ОБРАЗОВАНИЯ ШАТОЙСКИЙ РАЙОН И МУНИЦИПАЛЬНЫХ ОБРАЗОВАНИЙ, ВХОДЯЩИХ В ЕГО СОСТАВ, УСТАНОВЛЕНИИ ИХ ГРАНИЦ И НАДЕЛЕНИИ ИХ СООТВЕТСТВУЮЩИМ СТАТУСОМ МУНИЦИПАЛЬНОГО РАЙОНА И СЕЛЬСКОГО ПОСЕЛЕНИЯ»**

Принят  
Парламентом Чеченской Республики  
29 мая 2024 года

#### **Статья 1**

Отнести часть территории Саттинского и Шатойского сельских поселений Шатойского муниципального района Чеченской Республики к территории Памятойского сельского поселения Шатойского муниципального района Чеченской Республики согласно приложению к настоящему Закону.

#### **Статья 2**

Внести в Закон Чеченской Республики от 14 июля 2008 года № 41-РЗ «Об образовании муниципального образования Шатойский район и муниципальных образований, входящих в его состав, установлении их границ и наделении их соответствующим статусом муниципального района и сельского поселения» (газета «Вести республики», 2008, 12 сентября,

17 сентября, 18 сентября; 2010, 9 июля, 12 июля; 2011, 31 августа; официальный сайт Главы Чеченской Республики ([www.chechnya.gov.ru](http://www.chechnya.gov.ru)), 2019, 4 октября; газета «Вести республики», 2020, 19 декабря) следующие изменения:

1) в абзаце шестнадцатом статьи 3 слова «приложения 31-32» заменить словами «приложения 31 и 32»;

2) приложения 19-22 изложить в следующей редакции:

«Приложение 19  
к Закону Чеченской Республики  
«Об образовании муниципального  
образования Шатойский район и  
муниципальных образований, входящих  
в его состав, установлении их границ и  
наделении их соответствующим  
статусом муниципального района  
и сельского поселения»

### Схематическая карта Памятойского сельского поселения

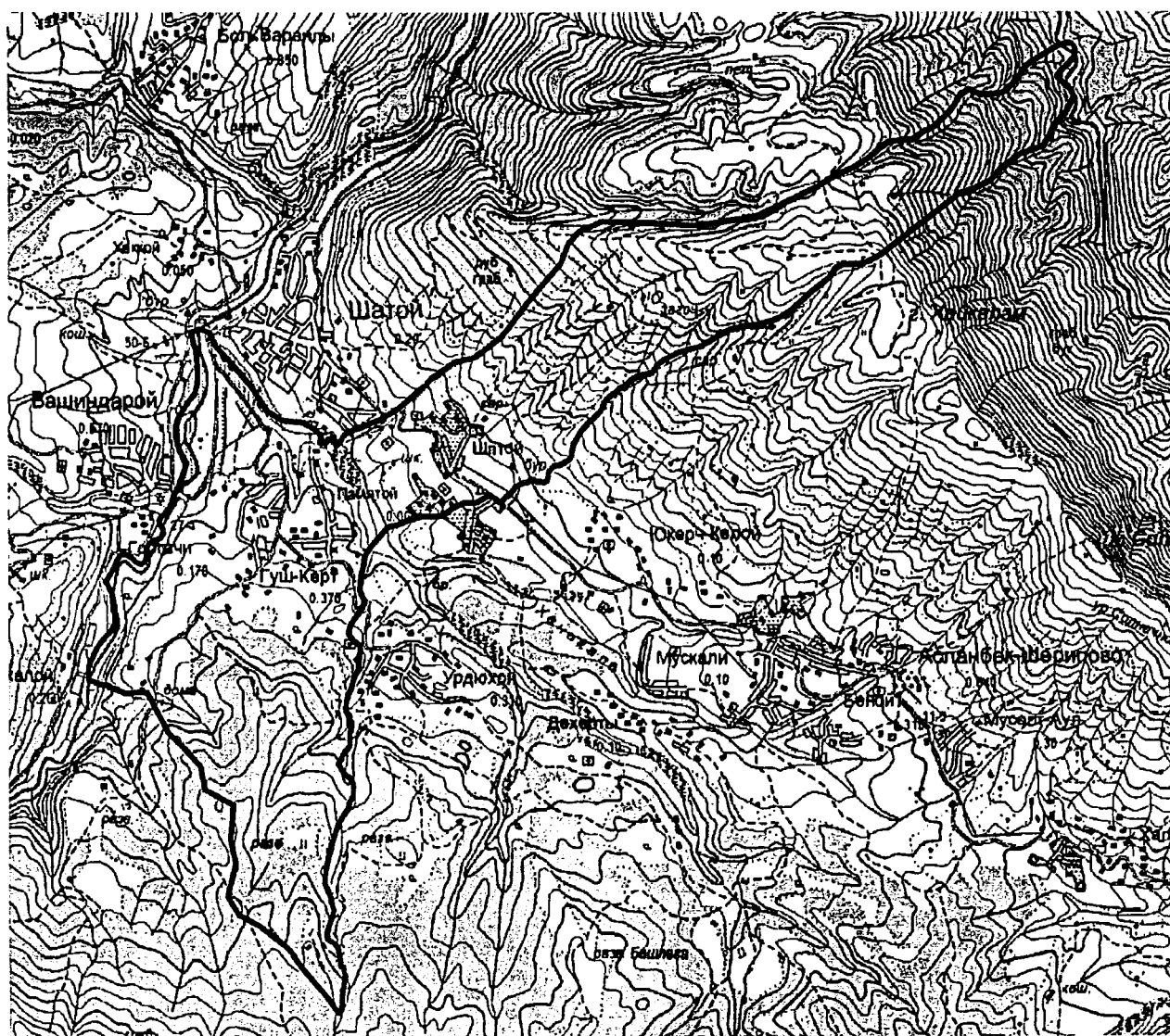

Приложение 20  
к Закону Чеченской Республики  
«Об образовании муниципального  
образования Шатойский район и  
муниципальных образований, входящих  
в его состав, установлении их границ и  
наделении их соответствующим  
статусом муниципального района  
и сельского поселения»

**Описание границы  
Памятойского сельского поселения**

| Название (номер)<br>межевого знака | Дирекционные углы<br>(град, мин, сек.) | Длина линии (м) | X координата | Y координата |
|------------------------------------|--|-----------------|--------------|--------------|
| н1                                 |  |                 | 45850,75     | 314040,19    |
|                                    | 69° 37' 59"                            | 99,62           |              |              |
| н2                                 |  |                 | 45885,42     | 314133,58    |
|                                    | 112° 29' 59"                           | 81,06           |              |              |
| н3                                 |  |                 | 45854,4      | 314208,47    |
|                                    | 120° 28' 38"                           | 19,99           |              |              |
| н4                                 |  |                 | 45844,26     | 314225,7     |
|                                    | 156° 07' 24"                           | 139,12          |              |              |
| н5                                 |  |                 | 45717,05     | 314282,01    |
|                                    | 138° 29' 21"                           | 544,24          |              |              |
| н6                                 |  |                 | 45309,51     | 314642,71    |
|                                    | 147° 23' 57"                           | 297,04          |              |              |
| н7                                 |  |                 | 45059,27     | 314802,75    |
|                                    | 122° 46' 15"                           | 168,05          |              |              |
| н8                                 |  |                 | 44968,31     | 314944,05    |
|                                    | 96° 05' 55"                            | 87,44           |              |              |
| н9                                 |  |                 | 44959,02     | 315031       |
|                                    | 94° 14' 09"                            | 102,76          |              |              |
| н10                                |  |                 | 44951,43     | 315133,48    |
|                                    | 113° 40' 00"                           | 145,93          |              |              |
| н11                                |  |                 | 44892,85     | 315267,14    |
|                                    | 134° 04' 14"                           | 93,28           |              |              |
| н12                                |  |                 | 44827,97     | 315334,16    |
|                                    | 169° 15' 04"                           | 39,46           |              |              |
| н13                                |  |                 | 44789,2      | 315341,52    |
|                                    | 196° 34' 24"                           | 40,98           |              |              |
| н14                                |  |                 | 44749,92     | 315329,83    |
|                                    | 102° 21' 42"                           | 52,04           |              |              |
| н15                                |  |                 | 44738,78     | 315380,66    |
|                                    | 43° 13' 59"                            | 50,91           |              |              |
| н16                                |  |                 | 44775,87     | 315415,53    |
|                                    | 65° 06' 10"                            | 49,17           |              |              |
| н17                                |  |                 | 44796,57     | 315460,13    |
|                                    | 59° 55' 24"                            | 12,85           |              |              |
| н18                                |  |                 | 44803,01     | 315471,25    |
|                                    | 171° 42' 12"                           | 61,82           |              |              |
| н19                                |  |                 | 44741,84     | 315480,17    |
|                                    | 156° 07' 59"                           | 17,67           |              |              |
| н20                                |  |                 | 44725,68     | 315487,32    |
|                                    | 57° 10' 11"                            | 17,38           |              |              |
| н21                                |  |                 | 44735,1      | 315501,92    |
|                                    | 49° 36' 20"                            | 18,93           |              |              |
| н22                                |  |                 | 44747,37     | 315516,34    |
|                                    | 58° 34' 46"                            | 27,1            |              |              |
| н23                                |  |                 | 44761,5      | 315539,47    |

|     |             |        |          |           |
|-----|-------------|--------|----------|-----------|
|     | 31° 21' 09" | 81,4   |          |           |
| н24 |             |        | 44831,01 | 315581,82 |
|     | 66° 25' 36" | 132,48 |          |           |
| н25 |             |        | 44883,99 | 315703,24 |
|     | 68° 45' 59" | 173,12 |          |           |
| н26 |             |        | 44946,69 | 315864,61 |
|     | 70° 55' 20" | 72,14  |          |           |
| н27 |             |        | 44970,27 | 315932,79 |
|     | 58° 08' 15" | 202,03 |          |           |
| н28 |             |        | 45076,92 | 316104,38 |
|     | 51° 43' 36" | 79,87  |          |           |
| н29 |             |        | 45126,39 | 316167,08 |
|     | 50° 04' 31" | 134,36 |          |           |
| н30 |             |        | 45212,62 | 316270,12 |
|     | 49° 47' 08" | 170,11 |          |           |
| н31 |             |        | 45322,45 | 316400,02 |
|     | 38° 17' 23" | 72,32  |          |           |
| н32 |             |        | 45379,21 | 316444,83 |
|     | 52° 25' 59" | 22,19  |          |           |
| н33 |             |        | 45392,74 | 316462,42 |
|     | 64° 29' 02" | 63,03  |          |           |
| н34 |             |        | 45419,89 | 316519,3  |
|     | 44° 58' 06" | 51,18  |          |           |
| н35 |             |        | 45456,1  | 316555,47 |
|     | 60° 32' 49" | 64,79  |          |           |
| н36 |             |        | 45487,96 | 316611,89 |
|     | 52° 12' 32" | 97,03  |          |           |
| н37 |             |        | 45547,42 | 316688,57 |
|     | 76° 05' 01" | 215,75 |          |           |
| н38 |             |        | 45599,31 | 316897,99 |
|     | 52° 05' 51" | 348,81 |          |           |
| н39 |             |        | 45813,59 | 317173,22 |
|     | 37° 07' 17" | 449,51 |          |           |
| н40 |             |        | 46172,01 | 317444,5  |
|     | 41° 31' 44" | 484,68 |          |           |
| н41 |             |        | 46534,85 | 317765,84 |
|     | 22° 05' 03" | 215,58 |          |           |
| н42 |             |        | 46734,61 | 317846,89 |
|     | 40° 44' 27" | 162,71 |          |           |
| н43 |             |        | 46857,89 | 317953,08 |
|     | 66° 05' 43" | 251    |          |           |
| н44 |             |        | 46959,6  | 318182,55 |
|     | 91° 34' 31" | 492,21 |          |           |
| н45 |             |        | 46946,07 | 318674,57 |
|     | 93° 04' 10" | 500,5  |          |           |
| н46 |             |        | 46919,27 | 319174,35 |
|     | 80° 04' 14" | 601,86 |          |           |
| н47 |             |        | 47023,05 | 319767,19 |
|     | 63° 32' 59" | 663,42 |          |           |
| н48 |             |        | 47318,55 | 320361,16 |
|     | 56° 46' 20" | 221,71 |          |           |
| н49 |             |        | 47440,04 | 320546,62 |
|     | 67° 36' 47" | 190,41 |          |           |
| н50 |             |        | 47512,56 | 320722,68 |
|     | 56° 19' 40" | 168,66 |          |           |
| н51 |             |        | 47606,07 | 320863,04 |
|     | 48° 52' 32" | 172,51 |          |           |
| н52 |             |        | 47719,53 | 320992,99 |
|     | 55° 04' 13" | 83,59  |          |           |
| н53 |             |        | 47767,39 | 321061,52 |
|     | 82° 04' 18" | 155,07 |          |           |
| н54 |             |        | 47788,78 | 321215,11 |
|     | 89° 43' 09" | 89,77  |          |           |
| н55 |             |        | 47789,22 | 321304,88 |
|     | 54° 11' 15" | 141,23 |          |           |
| н56 |             |        | 47871,86 | 321419,41 |

|     |              |        |          |           |
|-----|--------------|--------|----------|-----------|
|     | 66° 32' 33"  | 107,82 |          |           |
| н57 |              |        | 47914,78 | 321518,32 |
|     | 46° 05' 47"  | 253,14 |          |           |
| н58 |              |        | 48090,32 | 321700,71 |
|     | 31° 33' 26"  | 179,15 |          |           |
| н59 |              |        | 48242,98 | 321794,47 |
|     | 61° 36' 27"  | 93,96  |          |           |
| н60 |              |        | 48287,66 | 321877,13 |
|     | 114° 07' 04" | 114,68 |          |           |
| н61 |              |        | 48240,8  | 321981,8  |
|     | 91° 33' 21"  | 125,22 |          |           |
| н62 |              |        | 48237,4  | 322106,97 |
|     | 79° 28' 37"  | 125,39 |          |           |
| н63 |              |        | 48260,3  | 322230,25 |
|     | 47° 37' 36"  | 181,6  |          |           |
| н64 |              |        | 48382,69 | 322364,41 |
|     | 34° 40' 52"  | 164,85 |          |           |
| н65 |              |        | 48518,25 | 322458,21 |
|     | 55° 39' 39"  | 122,16 |          |           |
| н66 |              |        | 48587,16 | 322559,08 |
|     | 59° 37' 11"  | 285,84 |          |           |
| н67 |              |        | 48731,72 | 322805,67 |
|     | 76° 59' 56"  | 19,6   |          |           |
| н68 |              |        | 48736,13 | 322824,77 |
|     | 79° 51' 10"  | 16,91  |          |           |
| н69 |              |        | 48739,11 | 322841,42 |
|     | 80° 53' 35"  | 48,77  |          |           |
| н70 |              |        | 48746,83 | 322889,58 |
|     | 98° 38' 26"  | 40     |          |           |
| н71 |              |        | 48740,82 | 322929,13 |
|     | 141° 31' 16" | 27,71  |          |           |
| н72 |              |        | 48719,13 | 322946,37 |
|     | 147° 03' 43" | 28,53  |          |           |
| н73 |              |        | 48695,19 | 322961,88 |
|     | 173° 25' 40" | 40,63  |          |           |
| н74 |              |        | 48654,83 | 322966,53 |
|     | 190° 10' 28" | 38,1   |          |           |
| н75 |              |        | 48617,33 | 322959,8  |
|     | 218° 50' 08" | 63,61  |          |           |
| н76 |              |        | 48567,78 | 322919,91 |
|     | 221° 42' 56" | 64,42  |          |           |
| н77 |              |        | 48519,69 | 322877,04 |
|     | 229° 45' 45" | 64,9   |          |           |
| н78 |              |        | 48477,77 | 322827,5  |
|     | 221° 55' 51" | 36,32  |          |           |
| н79 |              |        | 48450,75 | 322803,23 |
|     | 214° 51' 20" | 23,73  |          |           |
| н80 |              |        | 48431,28 | 322789,67 |
|     | 223° 02' 32" | 21,32  |          |           |
| н81 |              |        | 48415,7  | 322775,12 |
|     | 146° 13' 49" | 49,89  |          |           |
| н82 |              |        | 48374,23 | 322802,85 |
|     | 124° 04' 02" | 85,97  |          |           |
| н83 |              |        | 48326,07 | 322874,07 |
|     | 133° 52' 03" | 60,1   |          |           |
| н84 |              |        | 48284,42 | 322917,4  |
|     | 156° 55' 14" | 48,03  |          |           |
| н85 |              |        | 48240,23 | 322936,23 |
|     | 174° 01' 09" | 36,09  |          |           |
| н86 |              |        | 48204,34 | 322939,99 |
|     | 204° 52' 32" | 21,54  |          |           |
| н87 |              |        | 48184,8  | 322930,93 |
|     | 202° 48' 38" | 45,55  |          |           |
| н88 |              |        | 48142,81 | 322913,27 |
|     | 219° 46' 56" | 43,93  |          |           |
| н89 |              |        | 48109,05 | 322885,16 |

|      |              |         |          |           |
|------|--------------|---------|----------|-----------|
|      | 195° 15' 08" | 35,88   |          |           |
| н90  |              |         | 48074,43 | 322875,72 |
|      | 224° 11' 51" | 172,69  |          |           |
| н91  |              |         | 47950,62 | 322755,33 |
|      | 208° 01' 30" | 251,86  |          |           |
| н92  |              |         | 47728,29 | 322636,99 |
|      | 250° 57' 09" | 256,99  |          |           |
| н93  |              |         | 47644,42 | 322394,07 |
|      | 234° 10' 16" | 232,61  |          |           |
| н94  |              |         | 47508,26 | 322205,48 |
|      | 220° 29' 50" | 168,78  |          |           |
| н95  |              |         | 47379,91 | 322095,87 |
|      | 242° 37' 56" | 202,35  |          |           |
| н96  |              |         | 47286,89 | 321916,17 |
|      | 255° 48' 11" | 130,47  |          |           |
| н97  |              |         | 47254,89 | 321789,68 |
|      | 231° 46' 32" | 1033,37 |          |           |
| н98  |              |         | 46615,5  | 320977,87 |
|      | 243° 48' 50" | 183,3   |          |           |
| н99  |              |         | 46534,61 | 320813,38 |
|      | 266° 21' 44" | 93,15   |          |           |
| н100 |              |         | 46528,7  | 320720,42 |
|      | 267° 19' 52" | 111,67  |          |           |
| н101 |              |         | 46523,5  | 320608,87 |
|      | 244° 41' 20" | 80,32   |          |           |
| н102 |              |         | 46489,16 | 320536,26 |
|      | 212° 05' 52" | 102,42  |          |           |
| н103 |              |         | 46402,4  | 320481,84 |
|      | 230° 58' 29" | 154,48  |          |           |
| н104 |              |         | 46305,13 | 320361,83 |
|      | 232° 44' 50" | 99,66   |          |           |
| н105 |              |         | 46244,8  | 320282,5  |
|      | 227° 59' 19" | 133,73  |          |           |
| н106 |              |         | 46155,3  | 320183,14 |
|      | 227° 26' 54" | 149,81  |          |           |
| н107 |              |         | 46053,99 | 320072,78 |
|      | 240° 54' 41" | 131,13  |          |           |
| н108 |              |         | 45990,24 | 319958,19 |
|      | 250° 48' 41" | 188,69  |          |           |
| н109 |              |         | 45928,22 | 319779,98 |
|      | 263° 57' 03" | 179,35  |          |           |
| н110 |              |         | 45909,32 | 319601,63 |
|      | 254° 10' 01" | 133,96  |          |           |
| н111 |              |         | 45872,77 | 319472,75 |
|      | 240° 52' 21" | 144,04  |          |           |
| н112 |              |         | 45802,66 | 319346,93 |
|      | 237° 43' 29" | 181,31  |          |           |
| н113 |              |         | 45705,84 | 319193,63 |
|      | 254° 41' 47" | 232,71  |          |           |
| н114 |              |         | 45644,42 | 318969,17 |
|      | 243° 24' 10" | 191,53  |          |           |
| н115 |              |         | 45558,67 | 318797,91 |
|      | 229° 57' 34" | 69,03   |          |           |
| н116 |              |         | 45514,26 | 318745,06 |
|      | 210° 21' 56" | 86,57   |          |           |
| н117 |              |         | 45439,57 | 318701,3  |
|      | 257° 22' 42" | 149,83  |          |           |
| н118 |              |         | 45406,83 | 318555,09 |
|      | 243° 17' 57" | 79,27   |          |           |
| н119 |              |         | 45371,21 | 318484,27 |
|      | 228° 41' 35" | 98,8    |          |           |
| н120 |              |         | 45305,99 | 318410,05 |
|      | 245° 20' 41" | 50,46   |          |           |
| н121 |              |         | 45284,94 | 318364,19 |
|      | 223° 06' 43" | 47      |          |           |
| н122 |              |         | 45250,63 | 318332,07 |

|      |              |        |          |           |
|------|--------------|--------|----------|-----------|
|      | 236° 52' 52" | 78,75  |          |           |
| н123 |              |        | 45207,6  | 318266,11 |
|      | 224° 07' 36" | 82,13  |          |           |
| н124 |              |        | 45148,65 | 318208,93 |
|      | 198° 52' 15" | 76,49  |          |           |
| н125 |              |        | 45076,27 | 318184,19 |
|      | 216° 09' 41" | 65,67  |          |           |
| н126 |              |        | 45023,25 | 318145,44 |
|      | 229° 18' 19" | 122,54 |          |           |
| н127 |              |        | 44943,35 | 318052,53 |
|      | 222° 44' 01" | 117,66 |          |           |
| н128 |              |        | 44856,93 | 317972,69 |
|      | 209° 39' 45" | 161,31 |          |           |
| н129 |              |        | 44716,76 | 317892,86 |
|      | 191° 11' 53" | 67,25  |          |           |
| н130 |              |        | 44650,79 | 317879,8  |
|      | 180° 51' 22" | 45,51  |          |           |
| н131 |              |        | 44605,29 | 317879,12 |
|      | 222° 04' 34" | 55,59  |          |           |
| н132 |              |        | 44564,03 | 317841,87 |
|      | 241° 59' 58" | 79,98  |          |           |
| н133 |              |        | 44526,48 | 317771,25 |
|      | 257° 22' 02" | 73,48  |          |           |
| н134 |              |        | 44510,41 | 317699,55 |
|      | 224° 44' 50" | 73,77  |          |           |
| н135 |              |        | 44458,02 | 317647,62 |
|      | 186° 36' 12" | 43,05  |          |           |
| н136 |              |        | 44415,26 | 317642,67 |
|      | 196° 09' 28" | 24,83  |          |           |
| н137 |              |        | 44391,41 | 317635,76 |
|      | 201° 10' 37" | 16,53  |          |           |
| н138 |              |        | 44376    | 317629,79 |
|      | 201° 41' 56" | 12,44  |          |           |
| н139 |              |        | 44364,44 | 317625,19 |
|      | 230° 41' 22" | 11,41  |          |           |
| н140 |              |        | 44357,21 | 317616,36 |
|      | 242° 46' 10" | 24,26  |          |           |
| н141 |              |        | 44346,11 | 317594,79 |
|      | 284° 05' 35" | 12,24  |          |           |
| н142 |              |        | 44349,09 | 317582,92 |
|      | 307° 31' 03" | 10,26  |          |           |
| н143 |              |        | 44355,34 | 317574,78 |
|      | 269° 30' 44" | 49,32  |          |           |
| н144 |              |        | 44354,92 | 317525,46 |
|      | 297° 51' 52" | 34,51  |          |           |
| н145 |              |        | 44371,05 | 317494,95 |
|      | 267° 57' 17" | 17,93  |          |           |
| н146 |              |        | 44370,41 | 317477,03 |
|      | 299° 17' 23" | 16,09  |          |           |
| н147 |              |        | 44378,28 | 317463    |
|      | 225° 43' 40" | 36,19  |          |           |
| н148 |              |        | 44353,02 | 317437,09 |
|      | 257° 27' 14" | 36     |          |           |
| н149 |              |        | 44345,2  | 317401,95 |
|      | 248° 24' 10" | 95,85  |          |           |
| н150 |              |        | 44309,92 | 317312,83 |
|      | 216° 21' 54" | 105,97 |          |           |
| н151 |              |        | 44224,59 | 317250    |
|      | 264° 11' 32" | 16,4   |          |           |
| н152 |              |        | 44222,93 | 317233,68 |
|      | 223° 34' 20" | 115,21 |          |           |
| н153 |              |        | 44139,46 | 317154,27 |
|      | 309° 23' 25" | 69,08  |          |           |
| н154 |              |        | 44183,3  | 317100,88 |
|      | 301° 29' 52" | 73,59  |          |           |
| н155 |              |        | 44221,75 | 317038,13 |

|      |              |        |          |           |
|------|--------------|--------|----------|-----------|
|      | 233° 36' 02" | 43,6   |          |           |
| Н156 |              |        | 44195,88 | 317003,04 |
|      | 240° 16' 57" | 95,72  |          |           |
| Н157 |              |        | 44148,43 | 316919,91 |
|      | 260° 39' 15" | 42,06  |          |           |
| Н158 |              |        | 44141,6  | 316878,41 |
|      | 268° 03' 16" | 28,28  |          |           |
| Н159 |              |        | 44140,64 | 316850,15 |
|      | 272° 41' 48" | 55,9   |          |           |
| Н160 |              |        | 44143,27 | 316794,31 |
|      | 250° 10' 49" | 34,15  |          |           |
| Н161 |              |        | 44131,69 | 316762,18 |
|      | 247° 07' 59" | 69,89  |          |           |
| Н162 |              |        | 44104,53 | 316697,78 |
|      | 234° 43' 36" | 47,38  |          |           |
| Н163 |              |        | 44077,17 | 316659,1  |
|      | 232° 52' 58" | 32,43  |          |           |
| Н164 |              |        | 44057,6  | 316633,24 |
|      | 235° 21' 20" | 28,64  |          |           |
| Н165 |              |        | 44041,32 | 316609,68 |
|      | 247° 13' 13" | 23,17  |          |           |
| Н166 |              |        | 44032,35 | 316588,32 |
|      | 248° 43' 10" | 24,72  |          |           |
| Н167 |              |        | 44023,38 | 316565,29 |
|      | 238° 12' 16" | 30,12  |          |           |
| Н168 |              |        | 44007,51 | 316539,69 |
|      | 266° 08' 37" | 42,23  |          |           |
| Н169 |              |        | 44004,67 | 316497,56 |
|      | 265° 31' 52" | 69,43  |          |           |
| Н170 |              |        | 43999,26 | 316428,34 |
|      | 276° 03' 54" | 42,78  |          |           |
| Н171 |              |        | 44003,78 | 316385,8  |
|      | 265° 24' 23" | 88,65  |          |           |
| Н172 |              |        | 43996,68 | 316297,43 |
|      | 247° 15' 17" | 94,92  |          |           |
| Н173 |              |        | 43959,98 | 316209,89 |
|      | 248° 55' 09" | 115,16 |          |           |
| Н174 |              |        | 43918,56 | 316102,44 |
|      | 255° 17' 00" | 90,26  |          |           |
| Н175 |              |        | 43895,63 | 316015,14 |
|      | 222° 08' 48" | 247,31 |          |           |
| Н176 |              |        | 43712,27 | 315849,19 |
|      | 213° 08' 52" | 124,56 |          |           |
| Н177 |              |        | 43607,98 | 315781,08 |
|      | 189° 49' 00" | 144,05 |          |           |
| Н178 |              |        | 43466,04 | 315756,52 |
|      | 195° 46' 10" | 57,25  |          |           |
| Н179 |              |        | 43410,94 | 315740,96 |
|      | 185° 43' 35" | 167,48 |          |           |
| Н180 |              |        | 43244,3  | 315724,25 |
|      | 152° 50' 51" | 47,11  |          |           |
| Н181 |              |        | 43202,38 | 315745,75 |
|      | 155° 47' 30" | 72,87  |          |           |
| Н182 |              |        | 43135,92 | 315775,63 |
|      | 176° 46' 07" | 16,68  |          |           |
| Н183 |              |        | 43119,27 | 315776,57 |
|      | 205° 50' 13" | 93,62  |          |           |
| Н184 |              |        | 43035,01 | 315735,77 |
|      | 217° 04' 49" | 115,98 |          |           |
| Н185 |              |        | 42942,48 | 315665,84 |
|      | 214° 20' 25" | 47,67  |          |           |
| Н186 |              |        | 42903,12 | 315638,95 |
|      | 198° 13' 56" | 57,18  |          |           |
| Н187 |              |        | 42848,81 | 315621,06 |
|      | 187° 29' 51" | 35,87  |          |           |
| Н188 |              |        | 42813,25 | 315616,38 |



|      |              |        |          |           |
|------|--------------|--------|----------|-----------|
|      | 179° 04' 13" | 25,88  |          |           |
| н189 |              |        | 42787,37 | 315616,8  |
|      | 145° 19' 52" | 59,26  |          |           |
| н190 |              |        | 42738,63 | 315650,51 |
|      | 126° 58' 16" | 98,52  |          |           |
| н191 |              |        | 42679,38 | 315729,22 |
|      | 177° 40' 42" | 27,4   |          |           |
| н192 |              |        | 42652    | 315730,33 |
|      | 185° 45' 20" | 188,56 |          |           |
| н193 |              |        | 42464,39 | 315711,42 |
|      | 165° 23' 27" | 28,63  |          |           |
| н194 |              |        | 42436,69 | 315718,64 |
|      | 212° 20' 38" | 41,79  |          |           |
| н195 |              |        | 42401,38 | 315696,28 |
|      | 211° 17' 01" | 58,06  |          |           |
| н196 |              |        | 42351,76 | 315666,13 |
|      | 192° 56' 39" | 65,67  |          |           |
| н197 |              |        | 42287,76 | 315651,42 |
|      | 197° 39' 42" | 48,98  |          |           |
| н198 |              |        | 42241,09 | 315636,56 |
|      | 197° 43' 09" | 38,48  |          |           |
| н199 |              |        | 42204,44 | 315624,85 |
|      | 202° 53' 33" | 44,47  |          |           |
| н200 |              |        | 42163,47 | 315607,55 |
|      | 198° 30' 27" | 52,45  |          |           |
| н201 |              |        | 42113,73 | 315590,9  |
|      | 186° 39' 06" | 78,22  |          |           |
| н202 |              |        | 42036,04 | 315581,84 |
|      | 174° 26' 00" | 36,8   |          |           |
| н203 |              |        | 41999,41 | 315585,41 |
|      | 148° 54' 44" | 28,53  |          |           |
| н204 |              |        | 41974,98 | 315600,14 |
|      | 116° 27' 19" | 25,7   |          |           |
| н205 |              |        | 41963,53 | 315623,15 |
|      | 196° 31' 16" | 32,95  |          |           |
| н206 |              |        | 41931,94 | 315613,78 |
|      | 136° 10' 01" | 14,24  |          |           |
| н207 |              |        | 41921,67 | 315623,64 |
|      | 199° 50' 28" | 25,51  |          |           |
| н208 |              |        | 41897,67 | 315614,98 |
|      | 178° 34' 24" | 26,51  |          |           |
| н209 |              |        | 41871,17 | 315615,64 |
|      | 143° 50' 40" | 41,07  |          |           |
| н210 |              |        | 41838,01 | 315639,87 |
|      | 196° 55' 18" | 60,95  |          |           |
| н211 |              |        | 41779,7  | 315622,13 |
|      | 178° 00' 45" | 70,93  |          |           |
| н212 |              |        | 41708,81 | 315624,59 |
|      | 183° 13' 23" | 75,59  |          |           |
| н213 |              |        | 41633,34 | 315620,34 |
|      | 231° 21' 28" | 25,61  |          |           |
| н214 |              |        | 41617,35 | 315600,34 |
|      | 217° 58' 24" | 81,33  |          |           |
| н215 |              |        | 41553,24 | 315550,3  |
|      | 196° 50' 18" | 37,91  |          |           |
| н216 |              |        | 41516,96 | 315539,32 |
|      | 210° 39' 47" | 60,77  |          |           |
| н217 |              |        | 41464,69 | 315508,33 |
|      | 148° 43' 41" | 129,76 |          |           |
| н218 |              |        | 41353,78 | 315575,69 |
|      | 121° 29' 37" | 68,61  |          |           |
| н219 |              |        | 41317,94 | 315634,19 |
|      | 187° 46' 04" | 19,9   |          |           |
| н220 |              |        | 41298,22 | 315631,5  |
|      | 145° 03' 24" | 46,16  |          |           |
| н221 |              |        | 41260,38 | 315657,94 |

|      |              |        |          |           |
|------|--------------|--------|----------|-----------|
|      | 177° 14' 42" | 31,21  |          |           |
| н222 |              |        | 41229,21 | 315659,44 |
|      | 183° 30' 23" | 92,54  |          |           |
| н223 |              |        | 41136,84 | 315653,78 |
|      | 206° 23' 04" | 80,92  |          |           |
| н224 |              |        | 41064,35 | 315617,82 |
|      | 190° 03' 43" | 54,83  |          |           |
| н225 |              |        | 41010,36 | 315608,24 |
|      | 214° 10' 14" | 121,37 |          |           |
| н226 |              |        | 40909,94 | 315540,07 |
|      | 204° 12' 15" | 66,22  |          |           |
| н227 |              |        | 40849,54 | 315512,92 |
|      | 205° 03' 57" | 54,36  |          |           |
| н228 |              |        | 40800,3  | 315489,89 |
|      | 195° 57' 52" | 152,23 |          |           |
| н229 |              |        | 40653,94 | 315448,02 |
|      | 191° 32' 14" | 68,7   |          |           |
| н230 |              |        | 40586,63 | 315434,28 |
|      | 193° 54' 47" | 196,46 |          |           |
| н231 |              |        | 40395,93 | 315387,04 |
|      | 186° 48' 00" | 137,92 |          |           |
| н232 |              |        | 40258,98 | 315370,71 |
|      | 171° 40' 21" | 55,44  |          |           |
| н233 |              |        | 40204,12 | 315378,74 |
|      | 155° 30' 13" | 84,87  |          |           |
| н234 |              |        | 40126,89 | 315413,93 |
|      | 162° 39' 18" | 65,17  |          |           |
| н235 |              |        | 40064,68 | 315433,36 |
|      | 167° 54' 41" | 45,17  |          |           |
| н236 |              |        | 40020,51 | 315442,82 |
|      | 166° 12' 56" | 72,82  |          |           |
| н237 |              |        | 39949,79 | 315460,17 |
|      | 196° 36' 50" | 255,74 |          |           |
| н238 |              |        | 39704,73 | 315387,05 |
|      | 169° 21' 14" | 56,02  |          |           |
| н239 |              |        | 39649,67 | 315397,4  |
|      | 123° 04' 14" | 105,94 |          |           |
| н240 |              |        | 39591,86 | 315486,18 |
|      | 160° 36' 54" | 46,73  |          |           |
| н241 |              |        | 39547,78 | 315501,69 |
|      | 169° 47' 19" | 93,3   |          |           |
| н242 |              |        | 39455,96 | 315518,23 |
|      | 175° 50' 28" | 70,33  |          |           |
| н243 |              |        | 39385,82 | 315523,33 |
|      | 118° 13' 09" | 35,64  |          |           |
| н244 |              |        | 39368,97 | 315554,73 |
|      | 173° 43' 24" | 113,78 |          |           |
| н245 |              |        | 39255,87 | 315567,17 |
|      | 189° 58' 08" | 113,45 |          |           |
| н246 |              |        | 39144,13 | 315547,53 |
|      | 187° 19' 52" | 51,72  |          |           |
| н247 |              |        | 39092,83 | 315540,93 |
|      | 182° 45' 14" | 101,16 |          |           |
| н248 |              |        | 38991,79 | 315536,07 |
|      | 187° 09' 11" | 83,68  |          |           |
| н249 |              |        | 38908,76 | 315525,65 |
|      | 232° 05' 20" | 33,35  |          |           |
| н250 |              |        | 38888,27 | 315499,34 |
|      | 325° 37' 38" | 237,61 |          |           |
| н251 |              |        | 39084,39 | 315365,19 |
|      | 321° 01' 37" | 416,74 |          |           |
| н252 |              |        | 39408,38 | 315103,08 |
|      | 324° 03' 54" | 194,64 |          |           |
| н253 |              |        | 39565,98 | 314988,85 |
|      | 309° 13' 22" | 347,16 |          |           |
| н254 |              |        | 39785,5  | 314719,91 |

|      |              |        |          |           |
|------|--------------|--------|----------|-----------|
|      | 299° 16' 45" | 240,36 |          |           |
| И255 |              |        | 39903,05 | 314510,26 |
|      | 328° 27' 15" | 219,12 |          |           |
| И256 |              |        | 40089,79 | 314395,62 |
|      | 12° 54' 07"  | 357,53 |          |           |
| И257 |              |        | 40438,29 | 314475,45 |
|      | 347° 11' 31" | 249,5  |          |           |
| И258 |              |        | 40681,58 | 314420,14 |
|      | 5° 47' 18"   | 360,22 |          |           |
| И259 |              |        | 41039,96 | 314456,47 |
|      | 299° 29' 18" | 332,54 |          |           |
| И260 |              |        | 41203,65 | 314167,01 |
|      | 349° 36' 17" | 239,97 |          |           |
| И261 |              |        | 41439,68 | 314123,71 |
|      | 318° 44' 36" | 225,71 |          |           |
| И262 |              |        | 41609,36 | 313974,87 |
|      | 315° 03' 20" | 233,49 |          |           |
| И263 |              |        | 41774,62 | 313809,93 |
|      | 332° 31' 57" | 478,4  |          |           |
| И264 |              |        | 42199,09 | 313589,27 |
|      | 271° 58' 19" | 34     |          |           |
| И265 |              |        | 42200,26 | 313555,29 |
|      | 268° 17' 54" | 112,81 |          |           |
| И266 |              |        | 42196,91 | 313442,53 |
|      | 264° 29' 43" | 79,23  |          |           |
| И267 |              |        | 42189,31 | 313363,67 |
|      | 293° 39' 30" | 144,81 |          |           |
| И268 |              |        | 42247,42 | 313231,03 |
|      | 300° 46' 19" | 49,69  |          |           |
| И269 |              |        | 42272,84 | 313188,34 |
|      | 275° 36' 52" | 79,42  |          |           |
| И270 |              |        | 42280,61 | 313109,3  |
|      | 293° 48' 06" | 58,25  |          |           |
| И271 |              |        | 42304,12 | 313056    |
|      | 289° 45' 31" | 64,34  |          |           |
| И272 |              |        | 42325,87 | 312995,45 |
|      | 1° 27' 31"   | 42,03  |          |           |
| И273 |              |        | 42367,89 | 312996,52 |
|      | 0° 07' 31"   | 86,98  |          |           |
| И274 |              |        | 42454,87 | 312996,71 |
|      | 18° 54' 41"  | 61,99  |          |           |
| И275 |              |        | 42513,51 | 313016,8  |
|      | 23° 45' 32"  | 55,45  |          |           |
| И276 |              |        | 42564,26 | 313039,14 |
|      | 24° 20' 12"  | 98,45  |          |           |
| И277 |              |        | 42653,96 | 313079,71 |
|      | 35° 14' 46"  | 87,94  |          |           |
| И278 |              |        | 42725,78 | 313130,46 |
|      | 42° 25' 49"  | 100,46 |          |           |
| И279 |              |        | 42799,93 | 313198,24 |
|      | 39° 19' 38"  | 57,51  |          |           |
| И280 |              |        | 42844,42 | 313234,69 |
|      | 25° 09' 22"  | 60,2   |          |           |
| И281 |              |        | 42898,91 | 313260,28 |
|      | 0° 36' 59"   | 43,69  |          |           |
| И282 |              |        | 42942,6  | 313260,75 |
|      | 358° 26' 44" | 63,03  |          |           |
| И283 |              |        | 43005,61 | 313259,04 |
|      | 347° 48' 26" | 63,64  |          |           |
| И284 |              |        | 43067,81 | 313245,6  |
|      | 357° 39' 18" | 77,97  |          |           |
| И285 |              |        | 43145,71 | 313242,41 |
|      | 350° 32' 03" | 79,41  |          |           |
| И286 |              |        | 43224,04 | 313229,35 |
|      | 337° 31' 26" | 76,64  |          |           |
| И287 |              |        | 43294,86 | 313200,05 |

|      |              |       |          |           |
|------|--------------|-------|----------|-----------|
|      | 339° 34' 22" | 56,76 |          |           |
| н288 |              |       | 43348,05 | 313180,24 |
|      | 21° 16' 10"  | 43,61 |          |           |
| н289 |              |       | 43388,69 | 313196,06 |
|      | 37° 00' 47"  | 34,45 |          |           |
| н290 |              |       | 43416,2  | 313216,8  |
|      | 28° 00' 50"  | 2,3   |          |           |
| н291 |              |       | 43418,23 | 313217,88 |
|      | 28° 03' 59"  | 92,86 |          |           |
| н292 |              |       | 43500,17 | 313261,57 |
|      | 23° 04' 49"  | 64,89 |          |           |
| н293 |              |       | 43559,87 | 313287,01 |
|      | 32° 03' 24"  | 66,17 |          |           |
| н294 |              |       | 43615,95 | 313322,13 |
|      | 74° 48' 46"  | 28,86 |          |           |
| н295 |              |       | 43623,51 | 313349,98 |
|      | 96° 12' 40"  | 29,39 |          |           |
| н296 |              |       | 43620,33 | 313379,2  |
|      | 116° 06' 42" | 51,99 |          |           |
| н297 |              |       | 43597,45 | 313425,88 |
|      | 127° 44' 43" | 26,32 |          |           |
| н298 |              |       | 43581,34 | 313446,69 |
|      | 137° 59' 03" | 35,72 |          |           |
| н299 |              |       | 43554,8  | 313470,6  |
|      | 122° 36' 05" | 41,89 |          |           |
| н300 |              |       | 43532,23 | 313505,89 |
|      | 102° 29' 46" | 32,31 |          |           |
| н301 |              |       | 43525,24 | 313537,43 |
|      | 59° 09' 24"  | 29,37 |          |           |
| н302 |              |       | 43540,3  | 313562,65 |
|      | 28° 55' 38"  | 29,3  |          |           |
| н303 |              |       | 43565,94 | 313576,82 |
|      | 15° 04' 14"  | 29,96 |          |           |
| н304 |              |       | 43594,87 | 313584,61 |
|      | 2° 00' 28"   | 55,08 |          |           |
| н305 |              |       | 43649,92 | 313586,54 |
|      | 10° 27' 07"  | 42,17 |          |           |
| н306 |              |       | 43691,39 | 313594,19 |
|      | 36° 47' 04"  | 60,27 |          |           |
| н307 |              |       | 43739,66 | 313630,28 |
|      | 60° 16' 25"  | 57,42 |          |           |
| н308 |              |       | 43768,13 | 313680,14 |
|      | 62° 58' 27"  | 58,94 |          |           |
| н309 |              |       | 43794,91 | 313732,64 |
|      | 37° 38' 16"  | 48,5  |          |           |
| н310 |              |       | 43833,32 | 313762,26 |
|      | 348° 00' 23" | 45,52 |          |           |
| н311 |              |       | 43877,85 | 313752,8  |
|      | 323° 58' 00" | 43,42 |          |           |
| н312 |              |       | 43912,96 | 313727,26 |
|      | 343° 35' 34" | 41,74 |          |           |
| н313 |              |       | 43953    | 313715,47 |
|      | 19° 15' 17"  | 37,57 |          |           |
| н314 |              |       | 43988,47 | 313727,86 |
|      | 45° 05' 35"  | 87,19 |          |           |
| н315 |              |       | 44050,02 | 313789,61 |
|      | 35° 02' 43"  | 56,28 |          |           |
| н316 |              |       | 44096,1  | 313821,93 |
|      | 21° 42' 48"  | 54,41 |          |           |
| н317 |              |       | 44146,65 | 313842,06 |
|      | 17° 20' 02"  | 54,14 |          |           |
| н318 |              |       | 44198,33 | 313858,19 |
|      | 24° 16' 31"  | 54,85 |          |           |
| н319 |              |       | 44248,33 | 313880,74 |
|      | 26° 41' 35"  | 56,1  |          |           |
| н320 |              |       | 44298,45 | 313905,94 |

|      |              |        |          |           |
|------|--------------|--------|----------|-----------|
|      | 21° 40' 26"  | 187,88 |          |           |
| н321 |              |        | 44473,05 | 313975,33 |
|      | 14° 12' 15"  | 72,01  |          |           |
| н322 |              |        | 44542,86 | 313993    |
|      | 331° 09' 01" | 151,79 |          |           |
| н323 |              |        | 44675,81 | 313919,76 |
|      | 345° 16' 51" | 139,21 |          |           |
| н324 |              |        | 44810,45 | 313884,39 |
|      | 0° 57' 20"   | 98,93  |          |           |
| н325 |              |        | 44909,37 | 313886,04 |
|      | 20° 36' 50"  | 107,71 |          |           |
| н326 |              |        | 45010,18 | 313923,96 |
|      | 30° 21' 04"  | 154,62 |          |           |
| н327 |              |        | 45143,61 | 314002,09 |
|      | 39° 22' 42"  | 120,69 |          |           |
| н328 |              |        | 45236,9  | 314078,66 |
|      | 11° 36' 20"  | 119,35 |          |           |
| н329 |              |        | 45353,81 | 314102,67 |
|      | 0° 06' 01"   | 137,06 |          |           |
| н330 |              |        | 45490,87 | 314102,91 |
|      | 353° 32' 49" | 197    |          |           |
| н331 |              |        | 45686,62 | 314080,77 |
|      | 338° 09' 48" | 33,31  |          |           |
| н332 |              |        | 45717,54 | 314068,38 |
|      | 345° 29' 37" | 51,74  |          |           |
| н333 |              |        | 45767,63 | 314055,42 |
|      | 349° 37' 01" | 84,5   |          |           |
| н1   |              |        | 45850,75 | 314040,19 |

Площадь: 18945417,464 кв.м.

Периметр: 34999,71 м.

Приложение 21  
к Закону Чеченской Республики  
«Об образовании муниципального  
образования Шатойский район и  
муниципальных образований, входящих  
в его состав, установлении их границ и  
наделении их соответствующим  
статусом муниципального района  
и сельского поселения»



Приложение 22  
к Закону Чеченской Республики  
«Об образовании муниципального  
образования Шатойский район и  
муниципальных образований, входящих  
в его состав, установлении их границ и  
наделении их соответствующим  
статусом муниципального района  
и сельского поселения»

**Описание границы  
Саттинского сельского поселения**

| Название (номер)<br>межевого знака | Дирекционные углы<br>(град, мин, сек.) | Длина линии (м) | X координата | Y координата |
|------------------------------------|--|-----------------|--------------|--------------|
| н1                                 |  |                 | 43244,3      | 315724,25    |
|                                    | 5° 43' 35"                             | 167,48          |              |              |
| н2                                 |  |                 | 43410,94     | 315740,96    |
|                                    | 15° 46' 10"                            | 57,25           |              |              |
| н3                                 |  |                 | 43466,04     | 315756,52    |
|                                    | 9° 49' 00"                             | 144,05          |              |              |
| н4                                 |  |                 | 43607,98     | 315781,08    |
|                                    | 33° 08' 52"                            | 124,56          |              |              |
| н5                                 |  |                 | 43712,27     | 315849,19    |
|                                    | 42° 08' 48"                            | 247,31          |              |              |
| н6                                 |  |                 | 43895,63     | 316015,14    |
|                                    | 75° 17' 00"                            | 90,26           |              |              |
| н7                                 |  |                 | 43918,56     | 316102,44    |
|                                    | 68° 55' 09"                            | 115,16          |              |              |
| н8                                 |  |                 | 43959,98     | 316209,89    |
|                                    | 67° 15' 17"                            | 94,92           |              |              |
| н9                                 |  |                 | 43996,68     | 316297,43    |
|                                    | 85° 24' 23"                            | 88,65           |              |              |
| н10                                |  |                 | 44003,78     | 316385,8     |
|                                    | 96° 03' 54"                            | 42,78           |              |              |
| н11                                |  |                 | 43999,26     | 316428,34    |
|                                    | 85° 31' 52"                            | 69,43           |              |              |
| н12                                |  |                 | 44004,67     | 316497,56    |
|                                    | 86° 08' 37"                            | 42,23           |              |              |
| н13                                |  |                 | 44007,51     | 316539,69    |
|                                    | 58° 12' 16"                            | 30,12           |              |              |
| н14                                |  |                 | 44023,38     | 316565,29    |
|                                    | 68° 43' 10"                            | 24,72           |              |              |
| н15                                |  |                 | 44032,35     | 316588,32    |
|                                    | 67° 13' 13"                            | 23,17           |              |              |
| н16                                |  |                 | 44041,32     | 316609,68    |
|                                    | 55° 21' 20"                            | 28,64           |              |              |
| н17                                |  |                 | 44057,6      | 316633,24    |
|                                    | 52° 52' 58"                            | 32,43           |              |              |
| н18                                |  |                 | 44077,17     | 316659,1     |
|                                    | 54° 43' 36"                            | 47,38           |              |              |
| н19                                |  |                 | 44104,53     | 316697,78    |
|                                    | 67° 07' 59"                            | 69,89           |              |              |
| н20                                |  |                 | 44131,69     | 316762,18    |
|                                    | 70° 10' 49"                            | 34,15           |              |              |
| н21                                |  |                 | 44143,27     | 316794,31    |
|                                    | 92° 41' 48"                            | 55,9            |              |              |
| н22                                |  |                 | 44140,64     | 316850,15    |
|                                    | 88° 03' 16"                            | 28,28           |              |              |
| н23                                |  |                 | 44141,6      | 316878,41    |

|     |              |        |          |           |
|-----|--------------|--------|----------|-----------|
|     | 80° 39' 15"  | 42,06  |          |           |
| н24 |              |        | 44148,43 | 316919,91 |
|     | 60° 16' 57"  | 95,72  |          |           |
| н25 |              |        | 44195,88 | 317003,04 |
|     | 53° 36' 02"  | 43,6   |          |           |
| н26 |              |        | 44221,75 | 317038,13 |
|     | 121° 29' 52" | 73,59  |          |           |
| н27 |              |        | 44183,3  | 317100,88 |
|     | 129° 23' 25" | 69,08  |          |           |
| н28 |              |        | 44139,46 | 317154,27 |
|     | 43° 34' 20"  | 115,21 |          |           |
| н29 |              |        | 44222,93 | 317233,68 |
|     | 84° 11' 32"  | 16,4   |          |           |
| н30 |              |        | 44224,59 | 317250    |
|     | 36° 21' 54"  | 105,97 |          |           |
| н31 |              |        | 44309,92 | 317312,83 |
|     | 68° 24' 10"  | 95,85  |          |           |
| н32 |              |        | 44345,2  | 317401,95 |
|     | 77° 27' 14"  | 36     |          |           |
| н33 |              |        | 44353,02 | 317437,09 |
|     | 45° 43' 40"  | 36,19  |          |           |
| н34 |              |        | 44378,28 | 317463    |
|     | 119° 17' 23" | 16,09  |          |           |
| н35 |              |        | 44370,41 | 317477,03 |
|     | 87° 57' 17"  | 17,93  |          |           |
| н36 |              |        | 44371,05 | 317494,95 |
|     | 117° 51' 52" | 34,51  |          |           |
| н37 |              |        | 44354,92 | 317525,46 |
|     | 89° 30' 44"  | 49,32  |          |           |
| н38 |              |        | 44355,34 | 317574,78 |
|     | 127° 31' 03" | 10,26  |          |           |
| н39 |              |        | 44349,09 | 317582,92 |
|     | 104° 05' 35" | 12,24  |          |           |
| н40 |              |        | 44346,11 | 317594,79 |
|     | 62° 46' 10"  | 24,26  |          |           |
| н41 |              |        | 44357,21 | 317616,36 |
|     | 50° 41' 22"  | 11,41  |          |           |
| н42 |              |        | 44364,44 | 317625,19 |
|     | 21° 41' 56"  | 12,44  |          |           |
| н43 |              |        | 44376    | 317629,79 |
|     | 21° 10' 37"  | 16,53  |          |           |
| н44 |              |        | 44391,41 | 317635,76 |
|     | 16° 09' 28"  | 24,83  |          |           |
| н45 |              |        | 44415,26 | 317642,67 |
|     | 6° 36' 12"   | 43,05  |          |           |
| н46 |              |        | 44458,02 | 317647,62 |
|     | 44° 44' 50"  | 73,77  |          |           |
| н47 |              |        | 44510,41 | 317699,55 |
|     | 77° 22' 02"  | 73,48  |          |           |
| н48 |              |        | 44526,48 | 317771,25 |
|     | 61° 59' 58"  | 79,98  |          |           |
| н49 |              |        | 44564,03 | 317841,87 |
|     | 42° 04' 34"  | 55,59  |          |           |
| н50 |              |        | 44605,29 | 317879,12 |
|     | 0° 51' 22"   | 45,51  |          |           |
| н51 |              |        | 44650,79 | 317879,8  |
|     | 11° 11' 53"  | 67,25  |          |           |
| н52 |              |        | 44716,76 | 317892,86 |
|     | 29° 39' 45"  | 161,31 |          |           |
| н53 |              |        | 44856,93 | 317972,69 |
|     | 42° 44' 01"  | 117,66 |          |           |
| н54 |              |        | 44943,35 | 318052,53 |
|     | 49° 18' 19"  | 122,54 |          |           |
| н55 |              |        | 45023,25 | 318145,44 |
|     | 36° 09' 41"  | 65,67  |          |           |
| н56 |              |        | 45076,27 | 318184,19 |



|     |             |         |          |           |
|-----|-------------|---------|----------|-----------|
|     | 18° 52' 15" | 76,49   |          |           |
| н57 |             |         | 45148,65 | 318208,93 |
|     | 44° 07' 36" | 82,13   |          |           |
| н58 |             |         | 45207,6  | 318266,11 |
|     | 56° 52' 52" | 78,75   |          |           |
| н59 |             |         | 45250,63 | 318332,07 |
|     | 43° 06' 43" | 47      |          |           |
| н60 |             |         | 45284,94 | 318364,19 |
|     | 65° 20' 41" | 50,46   |          |           |
| н61 |             |         | 45305,99 | 318410,05 |
|     | 48° 41' 35" | 98,8    |          |           |
| н62 |             |         | 45371,21 | 318484,27 |
|     | 63° 17' 57" | 79,27   |          |           |
| н63 |             |         | 45406,83 | 318555,09 |
|     | 77° 22' 42" | 149,83  |          |           |
| н64 |             |         | 45439,57 | 318701,3  |
|     | 30° 21' 56" | 86,57   |          |           |
| н65 |             |         | 45514,26 | 318745,06 |
|     | 49° 57' 34" | 69,03   |          |           |
| н66 |             |         | 45558,67 | 318797,91 |
|     | 63° 24' 10" | 191,53  |          |           |
| н67 |             |         | 45644,42 | 318969,17 |
|     | 74° 41' 47" | 232,71  |          |           |
| н68 |             |         | 45705,84 | 319193,63 |
|     | 57° 43' 29" | 181,31  |          |           |
| н69 |             |         | 45802,66 | 319346,93 |
|     | 60° 52' 21" | 144,04  |          |           |
| н70 |             |         | 45872,77 | 319472,75 |
|     | 74° 10' 01" | 133,96  |          |           |
| н71 |             |         | 45909,32 | 319601,63 |
|     | 83° 57' 03" | 179,35  |          |           |
| н72 |             |         | 45928,22 | 319779,98 |
|     | 70° 48' 41" | 188,69  |          |           |
| н73 |             |         | 45990,24 | 319958,19 |
|     | 60° 54' 41" | 131,13  |          |           |
| н74 |             |         | 46053,99 | 320072,78 |
|     | 47° 26' 54" | 149,81  |          |           |
| н75 |             |         | 46155,3  | 320183,14 |
|     | 47° 59' 19" | 133,73  |          |           |
| н76 |             |         | 46244,8  | 320282,5  |
|     | 52° 44' 50" | 99,66   |          |           |
| н77 |             |         | 46305,13 | 320361,83 |
|     | 50° 58' 29" | 154,48  |          |           |
| н78 |             |         | 46402,4  | 320481,84 |
|     | 32° 05' 52" | 102,42  |          |           |
| н79 |             |         | 46489,16 | 320536,26 |
|     | 64° 41' 20" | 80,32   |          |           |
| н80 |             |         | 46523,5  | 320608,87 |
|     | 87° 19' 52" | 111,67  |          |           |
| н81 |             |         | 46528,7  | 320720,42 |
|     | 86° 21' 44" | 93,15   |          |           |
| н82 |             |         | 46534,61 | 320813,38 |
|     | 63° 48' 50" | 183,3   |          |           |
| н83 |             |         | 46615,5  | 320977,87 |
|     | 51° 46' 32" | 1033,37 |          |           |
| н84 |             |         | 47254,89 | 321789,68 |
|     | 75° 48' 11" | 130,47  |          |           |
| н85 |             |         | 47286,89 | 321916,17 |
|     | 62° 37' 56" | 202,35  |          |           |
| н86 |             |         | 47379,91 | 322095,87 |
|     | 40° 29' 50" | 168,78  |          |           |
| н87 |             |         | 47508,26 | 322205,48 |
|     | 54° 10' 16" | 232,61  |          |           |
| н88 |             |         | 47644,42 | 322394,07 |
|     | 70° 57' 09" | 256,99  |          |           |
| н89 |             |         | 47728,29 | 322636,99 |

|      |              |        |          |           |
|------|--------------|--------|----------|-----------|
|      | 28° 01' 30"  | 251,86 |          |           |
| н90  |              |        | 47950,62 | 322755,33 |
|      | 44° 11' 51"  | 172,69 |          |           |
| н91  |              |        | 48074,43 | 322875,72 |
|      | 163° 59' 31" | 48,99  |          |           |
| н92  |              |        | 48027,34 | 322889,23 |
|      | 127° 58' 55" | 72,86  |          |           |
| н93  |              |        | 47982,5  | 322946,66 |
|      | 100° 03' 11" | 27,27  |          |           |
| н94  |              |        | 47977,74 | 322973,51 |
|      | 84° 50' 09"  | 27,55  |          |           |
| н95  |              |        | 47980,22 | 323000,95 |
|      | 96° 13' 20"  | 32,75  |          |           |
| н96  |              |        | 47976,67 | 323033,51 |
|      | 94° 40' 35"  | 35,45  |          |           |
| н97  |              |        | 47973,78 | 323068,84 |
|      | 90° 59' 33"  | 24,82  |          |           |
| н98  |              |        | 47973,35 | 323093,66 |
|      | 142° 21' 27" | 30,7   |          |           |
| н99  |              |        | 47949,04 | 323112,41 |
|      | 163° 04' 32" | 30,23  |          |           |
| н100 |              |        | 47920,12 | 323121,21 |
|      | 195° 43' 11" | 37,32  |          |           |
| н101 |              |        | 47884,2  | 323111,1  |
|      | 193° 42' 22" | 33,26  |          |           |
| н102 |              |        | 47851,89 | 323103,22 |
|      | 193° 27' 43" | 27,1   |          |           |
| н103 |              |        | 47825,53 | 323096,91 |
|      | 142° 17' 19" | 33,78  |          |           |
| н104 |              |        | 47798,81 | 323117,57 |
|      | 147° 06' 15" | 38,61  |          |           |
| н105 |              |        | 47766,39 | 323138,54 |
|      | 178° 38' 15" | 38,69  |          |           |
| н106 |              |        | 47727,71 | 323139,46 |
|      | 213° 15' 37" | 36,59  |          |           |
| н107 |              |        | 47697,11 | 323119,39 |
|      | 177° 24' 32" | 128,07 |          |           |
| н108 |              |        | 47569,17 | 323125,18 |
|      | 173° 44' 13" | 98,27  |          |           |
| н109 |              |        | 47471,49 | 323135,9  |
|      | 165° 58' 43" | 102,9  |          |           |
| н110 |              |        | 47371,66 | 323160,83 |
|      | 158° 51' 35" | 133,87 |          |           |
| н111 |              |        | 47246,8  | 323209,11 |
|      | 169° 59' 19" | 49,24  |          |           |
| н112 |              |        | 47198,31 | 323217,67 |
|      | 205° 25' 32" | 56,9   |          |           |
| н113 |              |        | 47146,92 | 323193,24 |
|      | 185° 53' 17" | 59,46  |          |           |
| н114 |              |        | 47087,77 | 323187,14 |
|      | 154° 19' 26" | 48,42  |          |           |
| н115 |              |        | 47044,13 | 323208,12 |
|      | 158° 44' 35" | 45,35  |          |           |
| н116 |              |        | 47001,87 | 323224,56 |
|      | 179° 20' 58" | 42,27  |          |           |
| н117 |              |        | 46959,6  | 323225,04 |
|      | 186° 07' 01" | 40,54  |          |           |
| н118 |              |        | 46919,29 | 323220,72 |
|      | 190° 57' 37" | 31,5   |          |           |
| н119 |              |        | 46888,36 | 323214,73 |
|      | 185° 03' 48" | 37,17  |          |           |
| н120 |              |        | 46851,34 | 323211,45 |
|      | 175° 30' 39" | 35,01  |          |           |
| н121 |              |        | 46816,44 | 323214,19 |
|      | 174° 16' 53" | 21,38  |          |           |
| н122 |              |        | 46795,17 | 323216,32 |

|      |              |        |          |           |
|------|--------------|--------|----------|-----------|
|      | 176° 16' 49" | 16,96  |          |           |
| н123 |              |        | 46778,25 | 323217,42 |
|      | 175° 06' 42" | 21,36  |          |           |
| н124 |              |        | 46756,97 | 323219,24 |
|      | 222° 59' 51" | 7,08   |          |           |
| н125 |              |        | 46751,79 | 323214,41 |
|      | 273° 18' 02" | 162,75 |          |           |
| н126 |              |        | 46761,16 | 323051,93 |
|      | 261° 50' 53" | 286,39 |          |           |
| н127 |              |        | 46720,55 | 322768,43 |
|      | 250° 53' 15" | 112,03 |          |           |
| н128 |              |        | 46683,87 | 322662,58 |
|      | 214° 23' 07" | 158,42 |          |           |
| н129 |              |        | 46553,13 | 322573,11 |
|      | 222° 58' 18" | 194,59 |          |           |
| н130 |              |        | 46410,75 | 322440,47 |
|      | 219° 21' 00" | 148,03 |          |           |
| н131 |              |        | 46296,28 | 322346,61 |
|      | 198° 42' 01" | 268,23 |          |           |
| н132 |              |        | 46042,21 | 322260,61 |
|      | 252° 48' 09" | 127,85 |          |           |
| н133 |              |        | 46004,41 | 322138,48 |
|      | 250° 54' 12" | 447,94 |          |           |
| н134 |              |        | 45857,86 | 321715,19 |
|      | 219° 11' 34" | 242,64 |          |           |
| н135 |              |        | 45669,81 | 321561,86 |
|      | 219° 35' 26" | 153,84 |          |           |
| н136 |              |        | 45551,26 | 321463,82 |
|      | 241° 04' 07" | 215,54 |          |           |
| н137 |              |        | 45446,99 | 321275,18 |
|      | 228° 33' 17" | 125,34 |          |           |
| н138 |              |        | 45364,03 | 321181,23 |
|      | 231° 19' 04" | 119,84 |          |           |
| н139 |              |        | 45289,13 | 321087,68 |
|      | 251° 46' 56" | 150,21 |          |           |
| н140 |              |        | 45242,17 | 320945    |
|      | 237° 56' 59" | 129,88 |          |           |
| н141 |              |        | 45173,25 | 320834,92 |
|      | 225° 05' 32" | 228,16 |          |           |
| н142 |              |        | 45012,18 | 320673,33 |
|      | 216° 05' 49" | 138,16 |          |           |
| н143 |              |        | 44900,54 | 320591,93 |
|      | 223° 17' 39" | 179,1  |          |           |
| н144 |              |        | 44770,18 | 320469,11 |
|      | 227° 00' 49" | 116,92 |          |           |
| н145 |              |        | 44690,46 | 320383,58 |
|      | 248° 46' 00" | 120,99 |          |           |
| н146 |              |        | 44646,64 | 320270,8  |
|      | 254° 54' 03" | 146,95 |          |           |
| н147 |              |        | 44608,36 | 320128,92 |
|      | 223° 28' 34" | 166,18 |          |           |
| н148 |              |        | 44487,77 | 320014,58 |
|      | 226° 37' 45" | 186,53 |          |           |
| н149 |              |        | 44359,68 | 319878,99 |
|      | 219° 28' 56" | 179,65 |          |           |
| н150 |              |        | 44221,02 | 319764,76 |
|      | 228° 10' 26" | 128,74 |          |           |
| н151 |              |        | 44135,17 | 319668,83 |
|      | 210° 43' 09" | 157,92 |          |           |
| н152 |              |        | 43999,41 | 319588,16 |
|      | 210° 54' 35" | 78,39  |          |           |
| н153 |              |        | 43932,15 | 319547,89 |
|      | 215° 07' 58" | 210,4  |          |           |
| н154 |              |        | 43760,08 | 319426,81 |
|      | 265° 16' 49" | 206,48 |          |           |
| н155 |              |        | 43743,09 | 319221,03 |

|      |              |        |          |           |
|------|--------------|--------|----------|-----------|
|      | 230° 58' 08" | 371,41 |          |           |
| н156 |              |        | 43509,2  | 318932,52 |
|      | 179° 49' 58" | 10,28  |          |           |
| н157 |              |        | 43498,92 | 318932,55 |
|      | 204° 20' 31" | 12,57  |          |           |
| н158 |              |        | 43487,47 | 318927,37 |
|      | 212° 20' 12" | 22,55  |          |           |
| н159 |              |        | 43468,42 | 318915,31 |
|      | 228° 00' 33" | 35,83  |          |           |
| н160 |              |        | 43444,45 | 318888,68 |
|      | 220° 04' 27" | 21,58  |          |           |
| н161 |              |        | 43427,94 | 318874,79 |
|      | 190° 26' 23" | 12,53  |          |           |
| н162 |              |        | 43415,62 | 318872,52 |
|      | 178° 46' 04" | 16,27  |          |           |
| н163 |              |        | 43399,35 | 318872,87 |
|      | 264° 51' 27" | 28,9   |          |           |
| н164 |              |        | 43396,76 | 318844,09 |
|      | 190° 55' 12" | 43,81  |          |           |
| н165 |              |        | 43353,74 | 318835,79 |
|      | 169° 15' 04" | 62,09  |          |           |
| н166 |              |        | 43292,74 | 318847,37 |
|      | 152° 57' 25" | 37,52  |          |           |
| н167 |              |        | 43259,32 | 318864,43 |
|      | 166° 46' 55" | 24,8   |          |           |
| н168 |              |        | 43235,18 | 318870,1  |
|      | 178° 00' 23" | 38,23  |          |           |
| н169 |              |        | 43196,97 | 318871,43 |
|      | 239° 19' 49" | 103,96 |          |           |
| н170 |              |        | 43143,94 | 318782,01 |
|      | 235° 07' 53" | 63,11  |          |           |
| н171 |              |        | 43107,86 | 318730,23 |
|      | 143° 52' 43" | 102,12 |          |           |
| н172 |              |        | 43025,37 | 318790,43 |
|      | 128° 07' 46" | 33,57  |          |           |
| н173 |              |        | 43004,64 | 318816,84 |
|      | 219° 08' 08" | 68,45  |          |           |
| н174 |              |        | 42951,55 | 318773,64 |
|      | 244° 20' 53" | 35,92  |          |           |
| н175 |              |        | 42936    | 318741,26 |
|      | 302° 36' 05" | 45,25  |          |           |
| н176 |              |        | 42960,38 | 318703,14 |
|      | 289° 15' 30" | 44,45  |          |           |
| н177 |              |        | 42975,04 | 318661,18 |
|      | 221° 09' 56" | 63,23  |          |           |
| н178 |              |        | 42927,44 | 318619,56 |
|      | 244° 54' 44" | 39,55  |          |           |
| н179 |              |        | 42910,67 | 318583,74 |
|      | 261° 54' 56" | 38,97  |          |           |
| н180 |              |        | 42905,19 | 318545,16 |
|      | 219° 31' 43" | 41,31  |          |           |
| н181 |              |        | 42873,33 | 318518,87 |
|      | 259° 15' 17" | 112,42 |          |           |
| н182 |              |        | 42852,37 | 318408,42 |
|      | 251° 45' 29" | 39,45  |          |           |
| н183 |              |        | 42840,02 | 318370,95 |
|      | 243° 29' 15" | 48,66  |          |           |
| н184 |              |        | 42818,3  | 318327,41 |
|      | 267° 28' 36" | 72,23  |          |           |
| н185 |              |        | 42815,12 | 318255,25 |
|      | 228° 32' 51" | 71,54  |          |           |
| н186 |              |        | 42767,76 | 318201,63 |
|      | 228° 01' 36" | 665,98 |          |           |
| н187 |              |        | 42322,36 | 317706,5  |
|      | 228° 50' 54" | 262,03 |          |           |
| н188 |              |        | 42149,93 | 317509,2  |

|      |              |        |          |           |
|------|--------------|--------|----------|-----------|
|      | 231° 23' 11" | 106,8  |          |           |
| Н189 |              |        | 42083,28 | 317425,75 |
|      | 213° 12' 43" | 86,08  |          |           |
| Н190 |              |        | 42011,26 | 317378,6  |
|      | 188° 51' 03" | 11,24  |          |           |
| Н191 |              |        | 42000,15 | 317376,87 |
|      | 198° 57' 05" | 54,04  |          |           |
| Н192 |              |        | 41949,04 | 317359,32 |
|      | 165° 44' 22" | 59,47  |          |           |
| Н193 |              |        | 41891,4  | 317373,97 |
|      | 149° 26' 06" | 80,59  |          |           |
| Н194 |              |        | 41822,01 | 317414,95 |
|      | 162° 46' 51" | 58,27  |          |           |
| Н195 |              |        | 41766,35 | 317432,2  |
|      | 206° 47' 02" | 17,55  |          |           |
| Н196 |              |        | 41750,68 | 317424,29 |
|      | 310° 50' 03" | 33,1   |          |           |
| Н197 |              |        | 41772,32 | 317399,25 |
|      | 315° 32' 26" | 26,98  |          |           |
| Н198 |              |        | 41791,58 | 317380,35 |
|      | 276° 45' 59" | 29,54  |          |           |
| Н199 |              |        | 41795,06 | 317351,02 |
|      | 252° 56' 02" | 19,59  |          |           |
| Н200 |              |        | 41789,31 | 317332,29 |
|      | 192° 51' 28" | 29,84  |          |           |
| Н201 |              |        | 41760,22 | 317325,65 |
|      | 190° 00' 53" | 19,95  |          |           |
| Н202 |              |        | 41740,57 | 317322,18 |
|      | 114° 53' 29" | 38,58  |          |           |
| Н203 |              |        | 41724,33 | 317357,18 |
|      | 135° 54' 09" | 18,85  |          |           |
| Н204 |              |        | 41710,79 | 317370,3  |
|      | 251° 20' 27" | 91,33  |          |           |
| Н205 |              |        | 41681,57 | 317283,77 |
|      | 171° 24' 13" | 83,76  |          |           |
| Н206 |              |        | 41598,75 | 317296,29 |
|      | 181° 04' 10" | 68,04  |          |           |
| Н207 |              |        | 41530,72 | 317295,02 |
|      | 233° 39' 57" | 50,92  |          |           |
| Н208 |              |        | 41500,55 | 317254    |
|      | 216° 53' 00" | 68,31  |          |           |
| Н209 |              |        | 41445,91 | 317213    |
|      | 197° 33' 28" | 33,88  |          |           |
| Н210 |              |        | 41413,61 | 317202,78 |
|      | 170° 19' 58" | 51,93  |          |           |
| Н211 |              |        | 41362,42 | 317211,5  |
|      | 218° 15' 40" | 126,54 |          |           |
| Н212 |              |        | 41263,06 | 317133,14 |
|      | 180° 50' 45" | 55,55  |          |           |
| Н213 |              |        | 41207,52 | 317132,32 |
|      | 176° 01' 42" | 98,61  |          |           |
| Н214 |              |        | 41109,15 | 317139,15 |
|      | 148° 50' 20" | 44,82  |          |           |
| Н215 |              |        | 41070,8  | 317162,34 |
|      | 125° 39' 37" | 36,38  |          |           |
| Н216 |              |        | 41049,59 | 317191,9  |
|      | 139° 05' 16" | 26,19  |          |           |
| Н217 |              |        | 41029,8  | 317209,05 |
|      | 213° 37' 49" | 55,74  |          |           |
| Н218 |              |        | 40983,39 | 317178,18 |
|      | 203° 24' 22" | 55,83  |          |           |
| Н219 |              |        | 40932,15 | 317156    |
|      | 179° 57' 18" | 51,06  |          |           |
| Н220 |              |        | 40881,09 | 317156,04 |
|      | 202° 31' 24" | 74,43  |          |           |
| Н221 |              |        | 40812,34 | 317127,53 |

|      |              |        |          |           |
|------|--------------|--------|----------|-----------|
|      | 189° 01' 18" | 70,53  |          |           |
| н222 |              |        | 40742,68 | 317116,47 |
|      | 175° 33' 25" | 63,51  |          |           |
| н223 |              |        | 40679,36 | 317121,39 |
|      | 155° 47' 51" | 42,2   |          |           |
| н224 |              |        | 40640,87 | 317138,69 |
|      | 194° 32' 33" | 48,87  |          |           |
| н225 |              |        | 40593,57 | 317126,42 |
|      | 163° 50' 46" | 105,28 |          |           |
| н226 |              |        | 40492,45 | 317155,71 |
|      | 176° 38' 28" | 124,42 |          |           |
| н227 |              |        | 40368,24 | 317163    |
|      | 171° 58' 40" | 96,81  |          |           |
| н228 |              |        | 40272,38 | 317176,51 |
|      | 202° 33' 53" | 170,07 |          |           |
| н229 |              |        | 40115,33 | 317111,25 |
|      | 193° 09' 55" | 89,04  |          |           |
| н230 |              |        | 40028,63 | 317090,97 |
|      | 189° 55' 59" | 100,23 |          |           |
| н231 |              |        | 39929,9  | 317073,68 |
|      | 197° 04' 23" | 43,9   |          |           |
| н232 |              |        | 39887,93 | 317060,79 |
|      | 149° 40' 20" | 59,63  |          |           |
| н233 |              |        | 39836,46 | 317090,9  |
|      | 178° 47' 13" | 51,96  |          |           |
| н234 |              |        | 39784,51 | 317092    |
|      | 172° 39' 30" | 76,06  |          |           |
| н235 |              |        | 39709,07 | 317101,72 |
|      | 180° 49' 40" | 126,65 |          |           |
| н236 |              |        | 39582,43 | 317099,89 |
|      | 185° 47' 36" | 182,78 |          |           |
| н237 |              |        | 39400,58 | 317081,44 |
|      | 184° 20' 05" | 118,81 |          |           |
| н238 |              |        | 39282,11 | 317072,46 |
|      | 190° 49' 30" | 175,87 |          |           |
| н239 |              |        | 39109,37 | 317039,43 |
|      | 184° 16' 23" | 95,56  |          |           |
| н240 |              |        | 39014,08 | 317032,31 |
|      | 170° 55' 21" | 128,29 |          |           |
| н241 |              |        | 38887,4  | 317052,55 |
|      | 171° 10' 47" | 119,15 |          |           |
| н242 |              |        | 38769,66 | 317070,82 |
|      | 178° 36' 21" | 103,57 |          |           |
| н243 |              |        | 38666,12 | 317073,34 |
|      | 199° 05' 53" | 77,05  |          |           |
| н244 |              |        | 38593,31 | 317048,13 |
|      | 170° 50' 12" | 184,87 |          |           |
| н245 |              |        | 38410,8  | 317077,57 |
|      | 227° 52' 56" | 31,64  |          |           |
| н246 |              |        | 38389,58 | 317054,1  |
|      | 257° 35' 44" | 93,85  |          |           |
| н247 |              |        | 38369,42 | 316962,44 |
|      | 248° 33' 59" | 159,16 |          |           |
| н248 |              |        | 38311,26 | 316814,29 |
|      | 230° 39' 56" | 224,19 |          |           |
| н249 |              |        | 38169,16 | 316640,89 |
|      | 253° 16' 00" | 87,21  |          |           |
| н250 |              |        | 38144,05 | 316557,37 |
|      | 275° 07' 10" | 428,43 |          |           |
| н251 |              |        | 38182,28 | 316130,65 |
|      | 318° 11' 47" | 947,09 |          |           |
| н252 |              |        | 38888,27 | 315499,34 |
|      | 52° 05' 20"  | 33,35  |          |           |
| н253 |              |        | 38908,76 | 315525,65 |
|      | 7° 09' 11"   | 83,68  |          |           |
| н254 |              |        | 38991,79 | 315536,07 |

|      |              |        |          |           |
|------|--------------|--------|----------|-----------|
|      | 2° 45' 14"   | 101,16 |          |           |
| н255 |              |        | 39092,83 | 315540,93 |
|      | 7° 19' 52"   | 51,72  |          |           |
| н256 |              |        | 39144,13 | 315547,53 |
|      | 9° 58' 08"   | 113,45 |          |           |
| н257 |              |        | 39255,87 | 315567,17 |
|      | 353° 43' 24" | 113,78 |          |           |
| н258 |              |        | 39368,97 | 315554,73 |
|      | 298° 13' 09" | 35,64  |          |           |
| н259 |              |        | 39385,82 | 315523,33 |
|      | 355° 50' 28" | 70,33  |          |           |
| н260 |              |        | 39455,96 | 315518,23 |
|      | 349° 47' 19" | 93,3   |          |           |
| н261 |              |        | 39547,78 | 315501,69 |
|      | 340° 36' 54" | 46,73  |          |           |
| н262 |              |        | 39591,86 | 315486,18 |
|      | 303° 04' 14" | 105,94 |          |           |
| н263 |              |        | 39649,67 | 315397,4  |
|      | 349° 21' 14" | 56,02  |          |           |
| н264 |              |        | 39704,73 | 315387,05 |
|      | 16° 36' 50"  | 255,74 |          |           |
| н265 |              |        | 39949,79 | 315460,17 |
|      | 346° 12' 56" | 72,82  |          |           |
| н266 |              |        | 40020,51 | 315442,82 |
|      | 347° 54' 41" | 45,17  |          |           |
| н267 |              |        | 40064,68 | 315433,36 |
|      | 342° 39' 18" | 65,17  |          |           |
| н268 |              |        | 40126,89 | 315413,93 |
|      | 335° 30' 13" | 84,87  |          |           |
| н269 |              |        | 40204,12 | 315378,74 |
|      | 351° 40' 21" | 55,44  |          |           |
| н270 |              |        | 40258,98 | 315370,71 |
|      | 6° 48' 00"   | 137,92 |          |           |
| н271 |              |        | 40395,93 | 315387,04 |
|      | 13° 54' 47"  | 196,46 |          |           |
| н272 |              |        | 40586,63 | 315434,28 |
|      | 11° 32' 14"  | 68,7   |          |           |
| н273 |              |        | 40653,94 | 315448,02 |
|      | 15° 57' 52"  | 152,23 |          |           |
| н274 |              |        | 40800,3  | 315489,89 |
|      | 25° 03' 57"  | 54,36  |          |           |
| н275 |              |        | 40849,54 | 315512,92 |
|      | 24° 12' 15"  | 66,22  |          |           |
| н276 |              |        | 40909,94 | 315540,07 |
|      | 34° 10' 14"  | 121,37 |          |           |
| н277 |              |        | 41010,36 | 315608,24 |
|      | 10° 03' 43"  | 54,83  |          |           |
| н278 |              |        | 41064,35 | 315617,82 |
|      | 26° 23' 04"  | 80,92  |          |           |
| н279 |              |        | 41136,84 | 315653,78 |
|      | 3° 30' 23"   | 92,54  |          |           |
| н280 |              |        | 41229,21 | 315659,44 |
|      | 357° 14' 42" | 31,21  |          |           |
| н281 |              |        | 41260,38 | 315657,94 |
|      | 325° 03' 24" | 46,16  |          |           |
| н282 |              |        | 41298,22 | 315631,5  |
|      | 7° 46' 04"   | 19,9   |          |           |
| н283 |              |        | 41317,94 | 315634,19 |
|      | 301° 29' 37" | 68,61  |          |           |
| н284 |              |        | 41353,78 | 315575,69 |
|      | 328° 43' 41" | 129,76 |          |           |
| н285 |              |        | 41464,69 | 315508,33 |
|      | 30° 39' 47"  | 60,77  |          |           |
| н286 |              |        | 41516,96 | 315539,32 |
|      | 16° 50' 18"  | 37,91  |          |           |
| н287 |              |        | 41553,24 | 315550,3  |

|      |              |        |          |           |
|------|--------------|--------|----------|-----------|
|      | 37° 58' 24"  | 81,33  |          |           |
| н288 |              |        | 41617,35 | 315600,34 |
|      | 51° 21' 28"  | 25,61  |          |           |
| н289 |              |        | 41633,34 | 315620,34 |
|      | 3° 13' 23"   | 75,59  |          |           |
| н290 |              |        | 41708,81 | 315624,59 |
|      | 358° 00' 45" | 70,93  |          |           |
| н291 |              |        | 41779,7  | 315622,13 |
|      | 16° 55' 18"  | 60,95  |          |           |
| н292 |              |        | 41838,01 | 315639,87 |
|      | 323° 50' 40" | 41,07  |          |           |
| н293 |              |        | 41871,17 | 315615,64 |
|      | 358° 34' 24" | 26,51  |          |           |
| н294 |              |        | 41897,67 | 315614,98 |
|      | 19° 50' 28"  | 25,51  |          |           |
| н295 |              |        | 41921,67 | 315623,64 |
|      | 316° 10' 01" | 14,24  |          |           |
| н296 |              |        | 41931,94 | 315613,78 |
|      | 16° 31' 16"  | 32,95  |          |           |
| н297 |              |        | 41963,53 | 315623,15 |
|      | 296° 27' 19" | 25,7   |          |           |
| н298 |              |        | 41974,98 | 315600,14 |
|      | 328° 54' 44" | 28,53  |          |           |
| н299 |              |        | 41999,41 | 315585,41 |
|      | 354° 26' 00" | 36,8   |          |           |
| н300 |              |        | 42036,04 | 315581,84 |
|      | 6° 39' 06"   | 78,22  |          |           |
| н301 |              |        | 42113,73 | 315590,9  |
|      | 18° 30' 27"  | 52,45  |          |           |
| н302 |              |        | 42163,47 | 315607,55 |
|      | 22° 53' 33"  | 44,47  |          |           |
| н303 |              |        | 42204,44 | 315624,85 |
|      | 17° 43' 09"  | 38,48  |          |           |
| н304 |              |        | 42241,09 | 315636,56 |
|      | 17° 39' 42"  | 48,98  |          |           |
| н305 |              |        | 42287,76 | 315651,42 |
|      | 12° 56' 39"  | 65,67  |          |           |
| н306 |              |        | 42351,76 | 315666,13 |
|      | 31° 17' 01"  | 58,06  |          |           |
| н307 |              |        | 42401,38 | 315696,28 |
|      | 32° 20' 38"  | 41,79  |          |           |
| н308 |              |        | 42436,69 | 315718,64 |
|      | 345° 23' 27" | 28,63  |          |           |
| н309 |              |        | 42464,39 | 315711,42 |
|      | 5° 45' 20"   | 188,56 |          |           |
| н310 |              |        | 42652    | 315730,33 |
|      | 357° 40' 42" | 27,4   |          |           |
| н311 |              |        | 42679,38 | 315729,22 |
|      | 306° 58' 16" | 98,52  |          |           |
| н312 |              |        | 42738,63 | 315650,51 |
|      | 325° 19' 52" | 59,26  |          |           |
| н313 |              |        | 42787,37 | 315616,8  |
|      | 359° 04' 13" | 25,88  |          |           |
| н314 |              |        | 42813,25 | 315616,38 |
|      | 7° 29' 51"   | 35,87  |          |           |
| н315 |              |        | 42848,81 | 315621,06 |
|      | 18° 13' 56"  | 57,18  |          |           |
| н316 |              |        | 42903,12 | 315638,95 |
|      | 34° 20' 25"  | 47,67  |          |           |
| н317 |              |        | 42942,48 | 315665,84 |
|      | 37° 04' 49"  | 115,98 |          |           |
| н318 |              |        | 43035,01 | 315735,77 |
|      | 25° 50' 13"  | 93,62  |          |           |
| н319 |              |        | 43119,27 | 315776,57 |
|      | 356° 46' 07" | 16,68  |          |           |
| н320 |              |        | 43135,92 | 315775,63 |



|      |              |       |          |           |
|------|--------------|-------|----------|-----------|
|      | 335° 47' 30" | 72,87 |          |           |
| н321 |              |       | 43202,38 | 315745,75 |
|      | 332° 50' 51" | 47,11 |          |           |
| н1   |              |       | 43244,3  | 315724,25 |

Площадь: 19385501,907 кв.м.

Периметр: 29796,87 м.»;

3) приложения 31 и 32 изложить в следующей редакции:

«Приложение 31  
к Закону Чеченской Республики  
«Об образовании муниципального  
образования Шатойский район и  
муниципальных образований, входящих  
в его состав, установлении их границ и  
наделении их соответствующим  
статусом муниципального района  
и сельского поселения»

**Схематическая карта  
Шатойского сельского поселения**

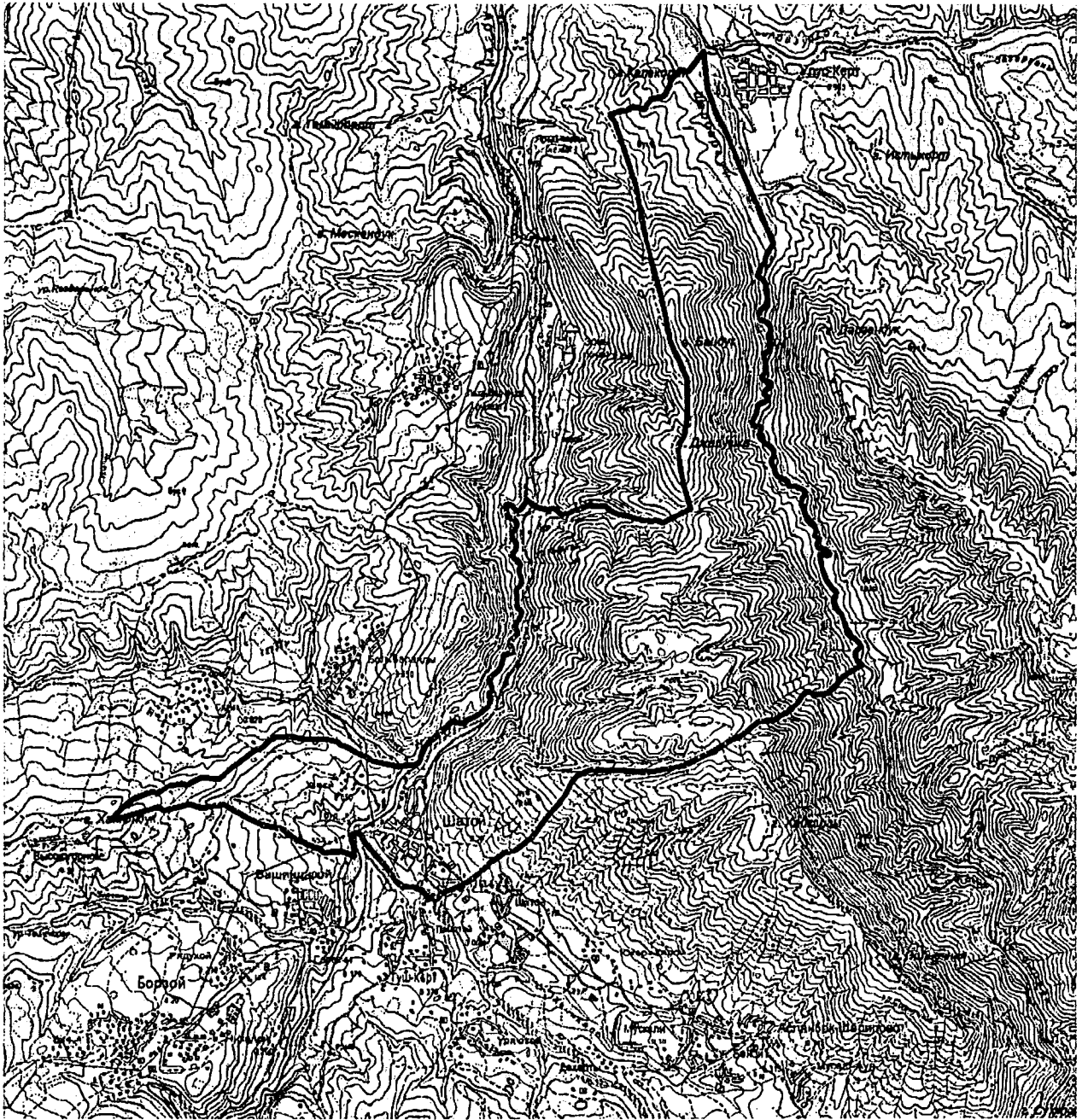

Приложение 32  
к Закону Чеченской Республики  
«Об образовании муниципального  
образования Шатойский район и  
муниципальных образований, входящих  
в его состав, установлении их границ и  
наделении их соответствующим  
статусом муниципального района  
и сельского поселения»

**Описание границы  
Шатойского сельского поселения**

| Название (номер)<br>межевого знака | Дирекционные углы<br>(град, мин, сек.) | Длина линии (м) | X координата | Y координата |
|------------------------------------|--|-----------------|--------------|--------------|
| н1                                 |  |                 | 46095,76     | 309955,74    |
|                                    | 39° 55' 02"                            | 135,44          |              |              |
| н2                                 |  |                 | 46199,64     | 310042,65    |
|                                    | 45° 25' 25"                            | 208,56          |              |              |
| н3                                 |  |                 | 46346,02     | 310191,21    |
|                                    | 54° 21' 23"                            | 151,58          |              |              |
| н4                                 |  |                 | 46434,35     | 310314,39    |
|                                    | 68° 06' 45"                            | 103,87          |              |              |
| н5                                 |  |                 | 46473,07     | 310410,77    |
|                                    | 70° 48' 52"                            | 265,07          |              |              |
| н6                                 |  |                 | 46560,18     | 310661,12    |
|                                    | 104° 46' 36"                           | 96,29           |              |              |
| н7                                 |  |                 | 46535,62     | 310754,23    |
|                                    | 54° 25' 55"                            | 35,04           |              |              |
| н8                                 |  |                 | 46556        | 310782,73    |
|                                    | 53° 17' 19"                            | 139,45          |              |              |
| н9                                 |  |                 | 46639,36     | 310894,52    |
|                                    | 57° 12' 34"                            | 88,34           |              |              |
| н10                                |  |                 | 46687,2      | 310968,78    |
|                                    | 83° 59' 20"                            | 177,81          |              |              |
| н11                                |  |                 | 46705,82     | 311145,61    |
|                                    | 95° 20' 43"                            | 110,67          |              |              |
| н12                                |  |                 | 46695,51     | 311255,8     |
|                                    | 54° 11' 12"                            | 86,23           |              |              |
| н13                                |  |                 | 46745,97     | 311325,73    |
|                                    | 65° 35' 57"                            | 190,89          |              |              |
| н14                                |  |                 | 46824,83     | 311499,57    |
|                                    | 96° 09' 00"                            | 282,92          |              |              |
| н15                                |  |                 | 46794,52     | 311780,86    |
|                                    | 50° 15' 01"                            | 271,38          |              |              |
| н16                                |  |                 | 46968,05     | 311989,51    |
|                                    | 52° 45' 20"                            | 550,91          |              |              |
| н17                                |  |                 | 47301,47     | 312428,07    |
|                                    | 76° 51' 01"                            | 76,66           |              |              |
| н18                                |  |                 | 47318,91     | 312502,72    |
|                                    | 63° 49' 35"                            | 48,43           |              |              |
| н19                                |  |                 | 47340,27     | 312546,18    |
|                                    | 39° 10' 22"                            | 42,9            |              |              |
| н20                                |  |                 | 47373,53     | 312573,28    |
|                                    | 44° 43' 29"                            | 104,52          |              |              |
| н21                                |  |                 | 47447,79     | 312646,83    |
|                                    | 59° 19' 21"                            | 122,17          |              |              |
| н22                                |  |                 | 47510,12     | 312751,9     |
|                                    | 84° 25' 38"                            | 59,21           |              |              |
| н23                                |  |                 | 47515,87     | 312810,83    |
|                                    | 89° 37' 46"                            | 204,13          |              |              |
| н24                                |  |                 | 47517,19     | 313014,96    |
|                                    | 101° 35' 32"                           | 197,12          |              |              |
| н25                                |  |                 | 47477,58     | 313208,06    |
|                                    | 90° 14' 51"                            | 236,16          |              |              |
| н26                                |  |                 | 47476,56     | 313444,22    |
|                                    | 84° 38' 37"                            | 55,7            |              |              |
| н27                                |  |                 | 47481,76     | 313499,68    |
|                                    | 96° 00' 15"                            | 158,32          |              |              |
| н28                                |  |                 | 47465,2      | 313657,13    |
|                                    | 103° 28' 22"                           | 168,21          |              |              |
| н29                                |  |                 | 47426,01     | 313820,71    |
|                                    | 136° 48' 10"                           | 69,23           |              |              |
| н30                                |  |                 | 47375,54     | 313868,1     |
|                                    | 103° 30' 56"                           | 50,45           |              |              |

|     |              |        |          |           |
|-----|--------------|--------|----------|-----------|
| н31 |              |        | 47363,75 | 313917,15 |
|     | 110° 52' 51" | 70,62  |          |           |
| н32 |              |        | 47338,58 | 313983,13 |
|     | 119° 42' 34" | 217,43 |          |           |
| н33 |              |        | 47230,82 | 314171,98 |
|     | 111° 05' 13" | 150,28 |          |           |
| н34 |              |        | 47176,75 | 314312,2  |
|     | 125° 14' 19" | 116,07 |          |           |
| н35 |              |        | 47109,78 | 314407    |
|     | 103° 03' 52" | 245,39 |          |           |
| н36 |              |        | 47054,31 | 314646,04 |
|     | 100° 18' 11" | 233,93 |          |           |
| н37 |              |        | 47012,47 | 314876,2  |
|     | 89° 54' 54"  | 13,46  |          |           |
| н38 |              |        | 47012,49 | 314889,66 |
|     | 84° 40' 10"  | 20,56  |          |           |
| н39 |              |        | 47014,4  | 314910,13 |
|     | 80° 16' 04"  | 49,57  |          |           |
| н40 |              |        | 47022,78 | 314958,99 |
|     | 76° 25' 05"  | 20,18  |          |           |
| н41 |              |        | 47027,52 | 314978,61 |
|     | 83° 01' 52"  | 186,1  |          |           |
| н42 |              |        | 47050,1  | 315163,34 |
|     | 57° 15' 05"  | 72,41  |          |           |
| н43 |              |        | 47089,27 | 315224,24 |
|     | 18° 49' 28"  | 43,73  |          |           |
| н44 |              |        | 47130,66 | 315238,35 |
|     | 15° 01' 34"  | 125,24 |          |           |
| н45 |              |        | 47251,62 | 315270,82 |
|     | 19° 57' 22"  | 54,2   |          |           |
| н46 |              |        | 47302,57 | 315289,32 |
|     | 35° 08' 09"  | 138,61 |          |           |
| н47 |              |        | 47415,92 | 315369,09 |
|     | 53° 50' 25"  | 133,62 |          |           |
| н48 |              |        | 47494,76 | 315476,97 |
|     | 34° 05' 28"  | 63,82  |          |           |
| н49 |              |        | 47547,61 | 315512,74 |
|     | 51° 16' 05"  | 71,83  |          |           |
| н50 |              |        | 47592,55 | 315568,77 |
|     | 47° 48' 08"  | 76,66  |          |           |
| н51 |              |        | 47644,04 | 315625,56 |
|     | 61° 02' 46"  | 83,37  |          |           |
| н52 |              |        | 47684,4  | 315698,51 |
|     | 27° 47' 24"  | 34,73  |          |           |
| н53 |              |        | 47715,12 | 315714,7  |
|     | 37° 42' 30"  | 36,49  |          |           |
| н54 |              |        | 47743,99 | 315737,02 |
|     | 59° 19' 17"  | 75,12  |          |           |
| н55 |              |        | 47782,32 | 315801,63 |
|     | 145° 10' 12" | 3,76   |          |           |
| н56 |              |        | 47779,23 | 315803,78 |
|     | 109° 48' 43" | 66,59  |          |           |
| н57 |              |        | 47756,66 | 315866,43 |
|     | 97° 45' 23"  | 113,44 |          |           |
| н58 |              |        | 47741,35 | 315978,83 |
|     | 50° 04' 57"  | 87,8   |          |           |
| н59 |              |        | 47797,69 | 316046,17 |
|     | 64° 29' 17"  | 75,67  |          |           |
| н60 |              |        | 47830,28 | 316114,46 |
|     | 69° 00' 28"  | 51,67  |          |           |
| н61 |              |        | 47848,79 | 316162,7  |
|     | 60° 09' 16"  | 124,18 |          |           |
| н62 |              |        | 47910,59 | 316270,41 |
|     | 54° 23' 15"  | 84,58  |          |           |
| н63 |              |        | 47959,84 | 316339,17 |
|     | 54° 51' 21"  | 77,5   |          |           |

|     |              |        |          |           |
|-----|--------------|--------|----------|-----------|
| н64 |              |        | 48004,45 | 316402,54 |
|     | 22° 43' 46"  | 81,97  |          |           |
| н65 |              |        | 48080,05 | 316434,21 |
|     | 16° 30' 40"  | 69,42  |          |           |
| н66 |              |        | 48146,61 | 316453,94 |
|     | 3° 25' 27"   | 27,46  |          |           |
| н67 |              |        | 48174,02 | 316455,58 |
|     | 331° 32' 52" | 68,72  |          |           |
| н68 |              |        | 48234,44 | 316422,84 |
|     | 13° 54' 16"  | 43,2   |          |           |
| н69 |              |        | 48276,37 | 316433,22 |
|     | 61° 36' 53"  | 56,88  |          |           |
| н70 |              |        | 48303,41 | 316483,26 |
|     | 359° 49' 20" | 61,28  |          |           |
| н71 |              |        | 48364,69 | 316483,07 |
|     | 342° 23' 54" | 44,58  |          |           |
| н72 |              |        | 48407,18 | 316469,59 |
|     | 324° 07' 18" | 57,89  |          |           |
| н73 |              |        | 48454,09 | 316435,66 |
|     | 344° 25' 23" | 28,41  |          |           |
| н74 |              |        | 48481,46 | 316428,03 |
|     | 23° 40' 32"  | 39,12  |          |           |
| н75 |              |        | 48517,29 | 316443,74 |
|     | 43° 00' 19"  | 47,94  |          |           |
| н76 |              |        | 48552,35 | 316476,44 |
|     | 51° 37' 52"  | 121,55 |          |           |
| н77 |              |        | 48627,8  | 316571,74 |
|     | 37° 59' 38"  | 76,06  |          |           |
| н78 |              |        | 48687,74 | 316618,56 |
|     | 26° 50' 46"  | 57,42  |          |           |
| н79 |              |        | 48738,97 | 316644,49 |
|     | 12° 40' 56"  | 67,64  |          |           |
| н80 |              |        | 48804,96 | 316659,34 |
|     | 8° 00' 22"   | 95,42  |          |           |
| н81 |              |        | 48899,45 | 316672,63 |
|     | 68° 38' 24"  | 59,3   |          |           |
| н82 |              |        | 48921,05 | 316727,86 |
|     | 77° 11' 26"  | 108,97 |          |           |
| н83 |              |        | 48945,21 | 316834,12 |
|     | 2° 50' 36"   | 57,25  |          |           |
| н84 |              |        | 49002,39 | 316836,96 |
|     | 329° 36' 04" | 79,86  |          |           |
| н85 |              |        | 49071,27 | 316796,55 |
|     | 335° 45' 14" | 45,54  |          |           |
| н86 |              |        | 49112,79 | 316777,85 |
|     | 22° 16' 34"  | 48,86  |          |           |
| н87 |              |        | 49158    | 316796,37 |
|     | 49° 53' 47"  | 42,83  |          |           |
| н88 |              |        | 49185,59 | 316829,13 |
|     | 47° 53' 34"  | 111,53 |          |           |
| н89 |              |        | 49260,37 | 316911,87 |
|     | 25° 04' 00"  | 36,25  |          |           |
| н90 |              |        | 49293,21 | 316927,23 |
|     | 324° 19' 09" | 79,04  |          |           |
| н91 |              |        | 49357,41 | 316881,13 |
|     | 330° 02' 59" | 30,45  |          |           |
| н92 |              |        | 49383,79 | 316865,93 |
|     | 1° 01' 57"   | 36,63  |          |           |
| н93 |              |        | 49420,41 | 316866,59 |
|     | 21° 51' 35"  | 52,83  |          |           |
| н94 |              |        | 49469,44 | 316886,26 |
|     | 44° 09' 46"  | 96,78  |          |           |
| н95 |              |        | 49538,87 | 316953,69 |
|     | 20° 23' 54"  | 106,79 |          |           |
| н96 |              |        | 49638,96 | 316990,91 |
|     | 345° 06' 09" | 44,69  |          |           |

|      |              |        |          |           |
|------|--------------|--------|----------|-----------|
| н97  |              |        | 49682,15 | 316979,42 |
|      | 297° 31' 56" | 46,36  |          |           |
| н98  |              |        | 49703,58 | 316938,31 |
|      | 321° 46' 42" | 35,53  |          |           |
| н99  |              |        | 49731,49 | 316916,33 |
|      | 351° 41' 02" | 93,61  |          |           |
| н100 |              |        | 49824,12 | 316902,79 |
|      | 5° 15' 52"   | 92,53  |          |           |
| н101 |              |        | 49916,26 | 316911,28 |
|      | 342° 37' 30" | 58,3   |          |           |
| н102 |              |        | 49971,9  | 316893,87 |
|      | 9° 34' 12"   | 71,82  |          |           |
| н103 |              |        | 50042,72 | 316905,81 |
|      | 50° 42' 19"  | 77,67  |          |           |
| н104 |              |        | 50091,91 | 316965,92 |
|      | 23° 03' 56"  | 76,27  |          |           |
| н105 |              |        | 50162,08 | 316995,8  |
|      | 349° 07' 50" | 53,83  |          |           |
| н106 |              |        | 50214,94 | 316985,65 |
|      | 340° 04' 53" | 124,34 |          |           |
| н107 |              |        | 50331,84 | 316943,29 |
|      | 12° 12' 33"  | 58,11  |          |           |
| н108 |              |        | 50388,64 | 316955,58 |
|      | 16° 29' 38"  | 58,54  |          |           |
| н109 |              |        | 50444,77 | 316972,2  |
|      | 328° 10' 40" | 69,01  |          |           |
| н110 |              |        | 50503,41 | 316935,81 |
|      | 303° 39' 33" | 98,06  |          |           |
| н111 |              |        | 50557,76 | 316854,19 |
|      | 325° 22' 18" | 56,91  |          |           |
| н112 |              |        | 50604,59 | 316821,85 |
|      | 37° 39' 05"  | 35,05  |          |           |
| н113 |              |        | 50632,34 | 316843,26 |
|      | 34° 07' 19"  | 62,57  |          |           |
| н114 |              |        | 50684,14 | 316878,36 |
|      | 18° 22' 03"  | 96,54  |          |           |
| н115 |              |        | 50775,76 | 316908,78 |
|      | 331° 54' 12" | 137,21 |          |           |
| н116 |              |        | 50896,8  | 316844,16 |
|      | 344° 17' 11" | 88,99  |          |           |
| н117 |              |        | 50982,46 | 316820,06 |
|      | 38° 53' 07"  | 77     |          |           |
| н118 |              |        | 51042,4  | 316868,4  |
|      | 28° 20' 12"  | 88,68  |          |           |
| н119 |              |        | 51120,45 | 316910,49 |
|      | 357° 21' 00" | 53,86  |          |           |
| н120 |              |        | 51174,25 | 316908    |
|      | 318° 55' 17" | 83,96  |          |           |
| н121 |              |        | 51237,54 | 316852,83 |
|      | 299° 46' 54" | 48,46  |          |           |
| н122 |              |        | 51261,61 | 316810,77 |
|      | 269° 57' 24" | 39,77  |          |           |
| н123 |              |        | 51261,58 | 316771    |
|      | 297° 54' 57" | 25,61  |          |           |
| н124 |              |        | 51273,57 | 316748,37 |
|      | 341° 56' 36" | 36,88  |          |           |
| н125 |              |        | 51308,63 | 316736,94 |
|      | 5° 02' 41"   | 38,78  |          |           |
| н126 |              |        | 51347,26 | 316740,35 |
|      | 348° 42' 07" | 56,4   |          |           |
| н127 |              |        | 51402,57 | 316729,3  |
|      | 344° 43' 31" | 46,12  |          |           |
| н128 |              |        | 51447,06 | 316717,15 |
|      | 14° 00' 27"  | 38,75  |          |           |
| н129 |              |        | 51484,66 | 316726,53 |
|      | 73° 30' 16"  | 29,9   |          |           |

|      |              |        |          |           |
|------|--------------|--------|----------|-----------|
| н130 |              |        | 51493,15 | 316755,2  |
|      | 108° 57' 34" | 47,34  |          |           |
| н131 |              |        | 51477,77 | 316799,97 |
|      | 108° 30' 06" | 24,42  |          |           |
| н132 |              |        | 51470,02 | 316823,13 |
|      | 144° 14' 45" | 59,37  |          |           |
| н133 |              |        | 51421,84 | 316857,82 |
|      | 134° 49' 59" | 72,85  |          |           |
| н134 |              |        | 51370,48 | 316909,48 |
|      | 63° 04' 05"  | 56,56  |          |           |
| н135 |              |        | 51396,1  | 316959,91 |
|      | 38° 45' 17"  | 129,94 |          |           |
| н136 |              |        | 51497,43 | 317041,25 |
|      | 23° 37' 06"  | 80,3   |          |           |
| н137 |              |        | 51571    | 317073,42 |
|      | 131° 44' 57" | 129,68 |          |           |
| н138 |              |        | 51484,65 | 317170,17 |
|      | 119° 07' 27" | 100,06 |          |           |
| н139 |              |        | 51435,95 | 317257,58 |
|      | 102° 46' 31" | 115,72 |          |           |
| н140 |              |        | 51410,36 | 317370,44 |
|      | 92° 23' 25"  | 88     |          |           |
| н141 |              |        | 51406,69 | 317458,36 |
|      | 80° 52' 24"  | 66,77  |          |           |
| н142 |              |        | 51417,28 | 317524,28 |
|      | 105° 28' 33" | 45,08  |          |           |
| н143 |              |        | 51405,25 | 317567,73 |
|      | 120° 18' 52" | 34,81  |          |           |
| н144 |              |        | 51387,68 | 317597,78 |
|      | 141° 33' 48" | 46,52  |          |           |
| н145 |              |        | 51351,24 | 317626,7  |
|      | 132° 04' 14" | 42,89  |          |           |
| н146 |              |        | 51322,5  | 317658,54 |
|      | 98° 44' 03"  | 54,72  |          |           |
| н147 |              |        | 51314,19 | 317712,63 |
|      | 76° 51' 42"  | 98,9   |          |           |
| н148 |              |        | 51336,67 | 317808,94 |
|      | 63° 32' 48"  | 96,37  |          |           |
| н149 |              |        | 51379,6  | 317895,22 |
|      | 79° 09' 59"  | 84,43  |          |           |
| н150 |              |        | 51395,47 | 317978,15 |
|      | 59° 47' 44"  | 82,71  |          |           |
| н151 |              |        | 51437,08 | 318049,63 |
|      | 75° 28' 24"  | 109,63 |          |           |
| н152 |              |        | 51464,58 | 318155,76 |
|      | 94° 24' 52"  | 74,83  |          |           |
| н153 |              |        | 51458,82 | 318230,37 |
|      | 95° 56' 57"  | 59,53  |          |           |
| н154 |              |        | 51452,65 | 318289,58 |
|      | 85° 25' 51"  | 112,35 |          |           |
| н155 |              |        | 51461,6  | 318401,57 |
|      | 102° 43' 33" | 46,03  |          |           |
| н156 |              |        | 51451,46 | 318446,47 |
|      | 136° 10' 30" | 50,69  |          |           |
| н157 |              |        | 51414,89 | 318481,57 |
|      | 128° 28' 32" | 100,07 |          |           |
| н158 |              |        | 51352,63 | 318559,91 |
|      | 111° 30' 06" | 112,54 |          |           |
| н159 |              |        | 51311,38 | 318664,62 |
|      | 99° 05' 02"  | 141,63 |          |           |
| н160 |              |        | 51289,02 | 318804,47 |
|      | 107° 25' 43" | 95,79  |          |           |
| н161 |              |        | 51260,33 | 318895,86 |
|      | 106° 02' 42" | 120,12 |          |           |
| н162 |              |        | 51227,13 | 319011,3  |
|      | 106° 42' 45" | 74,8   |          |           |

|      |              |         |          |           |
|------|--------------|---------|----------|-----------|
| н163 |              |         | 51205,62 | 319082,94 |
|      | 87° 21' 08"  | 77,49   |          |           |
| н164 |              |         | 51209,2  | 319160,35 |
|      | 102° 09' 58" | 56,7    |          |           |
| н165 |              |         | 51197,25 | 319215,78 |
|      | 79° 43' 04"  | 77,31   |          |           |
| н166 |              |         | 51211,05 | 319291,85 |
|      | 100° 43' 37" | 46,26   |          |           |
| н167 |              |         | 51202,44 | 319337,3  |
|      | 109° 32' 12" | 93,42   |          |           |
| н168 |              |         | 51171,2  | 319425,34 |
|      | 62° 26' 43"  | 517,86  |          |           |
| н169 |              |         | 51410,76 | 319884,46 |
|      | 344° 55' 12" | 384,41  |          |           |
| н170 |              |         | 51781,93 | 319784,45 |
|      | 347° 12' 22" | 158,51  |          |           |
| н171 |              |         | 51936,5  | 319749,35 |
|      | 349° 26' 53" | 235,52  |          |           |
| н172 |              |         | 52168,04 | 319706,22 |
|      | 353° 47' 50" | 322,17  |          |           |
| н173 |              |         | 52488,32 | 319671,41 |
|      | 30° 32' 39"  | 230,4   |          |           |
| н174 |              |         | 52686,75 | 319788,5  |
|      | 7° 38' 54"   | 265,3   |          |           |
| н175 |              |         | 52949,69 | 319823,81 |
|      | 2° 16' 00"   | 300,1   |          |           |
| н176 |              |         | 53249,56 | 319835,68 |
|      | 358° 10' 40" | 383,97  |          |           |
| н177 |              |         | 53633,34 | 319823,47 |
|      | 339° 01' 38" | 363,74  |          |           |
| н178 |              |         | 53972,98 | 319693,28 |
|      | 334° 21' 10" | 339,72  |          |           |
| н179 |              |         | 54279,23 | 319546,24 |
|      | 349° 46' 35" | 385,88  |          |           |
| н180 |              |         | 54658,98 | 319477,75 |
|      | 347° 40' 36" | 514,18  |          |           |
| н181 |              |         | 55161,31 | 319368,01 |
|      | 344° 23' 01" | 1091,15 |          |           |
| н182 |              |         | 56212,18 | 319074,28 |
|      | 349° 32' 01" | 758,67  |          |           |
| н183 |              |         | 56958,23 | 318936,46 |
|      | 341° 33' 23" | 1093,2  |          |           |
| н184 |              |         | 57995,28 | 318590,6  |
|      | 325° 33' 37" | 162,59  |          |           |
| н185 |              |         | 58129,37 | 318498,65 |
|      | 325° 38' 14" | 1,42    |          |           |
| н186 |              |         | 58130,54 | 318497,85 |
|      | 70° 33' 13"  | 231,07  |          |           |
| н187 |              |         | 58207,47 | 318715,74 |
|      | 103° 44' 02" | 50,55   |          |           |
| н188 |              |         | 58195,47 | 318764,84 |
|      | 60° 17' 23"  | 147,45  |          |           |
| н189 |              |         | 58268,55 | 318892,91 |
|      | 103° 30' 07" | 189,35  |          |           |
| н190 |              |         | 58224,34 | 319077,03 |
|      | 39° 32' 18"  | 213,59  |          |           |
| н191 |              |         | 58389,06 | 319213    |
|      | 75° 12' 51"  | 175,74  |          |           |
| н192 |              |         | 58433,91 | 319382,92 |
|      | 76° 04' 58"  | 57,25   |          |           |
| н193 |              |         | 58447,68 | 319438,49 |
|      | 28° 37' 49"  | 195,32  |          |           |
| н194 |              |         | 58619,12 | 319532,08 |
|      | 10° 34' 49"  | 91,17   |          |           |
| н195 |              |         | 58708,74 | 319548,82 |
|      | 45° 25' 17"  | 183,69  |          |           |



|      |              |         |          |           |
|------|--------------|---------|----------|-----------|
| Н196 |              |         | 58837,67 | 319679,66 |
|      | 37° 50' 00"  | 56,74   |          |           |
| Н197 |              |         | 58882,48 | 319714,46 |
|      | 102° 34' 21" | 136,72  |          |           |
| Н198 |              |         | 58852,72 | 319847,9  |
|      | 37° 16' 59"  | 413,11  |          |           |
| Н199 |              |         | 59181,41 | 320098,14 |
|      | 173° 41' 50" | 615,68  |          |           |
| Н200 |              |         | 58569,45 | 320165,73 |
|      | 160° 42' 12" | 390,52  |          |           |
| Н201 |              |         | 58200,87 | 320294,78 |
|      | 153° 53' 07" | 387,53  |          |           |
| Н202 |              |         | 57852,9  | 320465,36 |
|      | 155° 37' 59" | 821,9   |          |           |
| Н203 |              |         | 57104,21 | 320804,46 |
|      | 158° 34' 01" | 168,69  |          |           |
| Н204 |              |         | 56947,19 | 320866,1  |
|      | 156° 25' 51" | 1073,81 |          |           |
| Н205 |              |         | 55962,96 | 321295,47 |
|      | 212° 22' 30" | 134,39  |          |           |
| Н206 |              |         | 55849,46 | 321223,51 |
|      | 207° 46' 19" | 98,53   |          |           |
| Н207 |              |         | 55762,28 | 321177,6  |
|      | 191° 48' 02" | 145,47  |          |           |
| Н208 |              |         | 55619,88 | 321147,85 |
|      | 237° 31' 08" | 75,58   |          |           |
| Н209 |              |         | 55579,29 | 321084,09 |
|      | 193° 07' 48" | 107,5   |          |           |
| Н210 |              |         | 55474,6  | 321059,67 |
|      | 210° 44' 33" | 50,16   |          |           |
| Н211 |              |         | 55431,49 | 321034,03 |
|      | 172° 40' 18" | 31,12   |          |           |
| Н212 |              |         | 55400,62 | 321038    |
|      | 113° 53' 44" | 44,36   |          |           |
| Н213 |              |         | 55382,65 | 321078,56 |
|      | 127° 54' 52" | 75,38   |          |           |
| Н214 |              |         | 55336,33 | 321138,03 |
|      | 149° 12' 08" | 71,62   |          |           |
| Н215 |              |         | 55274,81 | 321174,7  |
|      | 182° 36' 35" | 127,6   |          |           |
| Н216 |              |         | 55147,34 | 321168,89 |
|      | 165° 58' 55" | 45,62   |          |           |
| Н217 |              |         | 55103,08 | 321179,94 |
|      | 169° 24' 02" | 107,53  |          |           |
| Н218 |              |         | 54997,38 | 321199,72 |
|      | 192° 16' 22" | 86,14   |          |           |
| Н219 |              |         | 54913,21 | 321181,41 |
|      | 205° 55' 11" | 38,91   |          |           |
| Н220 |              |         | 54878,21 | 321164,4  |
|      | 229° 11' 35" | 45,65   |          |           |
| Н221 |              |         | 54848,38 | 321129,85 |
|      | 223° 50' 00" | 62,85   |          |           |
| Н222 |              |         | 54803,04 | 321086,32 |
|      | 205° 47' 21" | 48,22   |          |           |
| Н223 |              |         | 54759,62 | 321065,34 |
|      | 187° 21' 33" | 40,99   |          |           |
| Н224 |              |         | 54718,97 | 321060,09 |
|      | 172° 53' 44" | 41,72   |          |           |
| Н225 |              |         | 54677,57 | 321065,25 |
|      | 147° 10' 17" | 43,53   |          |           |
| Н226 |              |         | 54640,99 | 321088,85 |
|      | 112° 40' 16" | 48,07   |          |           |
| Н227 |              |         | 54622,46 | 321133,21 |
|      | 109° 03' 03" | 51,78   |          |           |
| Н228 |              |         | 54605,56 | 321182,15 |
|      | 131° 46' 51" | 47,85   |          |           |

|      |              |        |          |           |
|------|--------------|--------|----------|-----------|
| h229 |              |        | 54573,68 | 321217,83 |
|      | 145° 23' 30" | 41,71  |          |           |
| h230 |              |        | 54539,35 | 321241,52 |
|      | 164° 03' 37" | 67,98  |          |           |
| h231 |              |        | 54473,98 | 321260,19 |
|      | 189° 51' 00" | 37,41  |          |           |
| h232 |              |        | 54437,12 | 321253,79 |
|      | 220° 23' 30" | 38,81  |          |           |
| h233 |              |        | 54407,56 | 321228,64 |
|      | 205° 26' 38" | 40,69  |          |           |
| h234 |              |        | 54370,82 | 321211,16 |
|      | 180° 25' 17" | 31,27  |          |           |
| h235 |              |        | 54339,55 | 321210,93 |
|      | 134° 55' 53" | 29,54  |          |           |
| h236 |              |        | 54318,69 | 321231,84 |
|      | 145° 15' 01" | 20,54  |          |           |
| h237 |              |        | 54301,81 | 321243,55 |
|      | 189° 09' 22" | 38,46  |          |           |
| h238 |              |        | 54263,84 | 321237,43 |
|      | 198° 45' 12" | 46,1   |          |           |
| h239 |              |        | 54220,19 | 321222,61 |
|      | 155° 54' 59" | 36,46  |          |           |
| h240 |              |        | 54186,9  | 321237,49 |
|      | 159° 18' 18" | 24,14  |          |           |
| h241 |              |        | 54164,32 | 321246,02 |
|      | 198° 31' 09" | 27,93  |          |           |
| h242 |              |        | 54137,84 | 321237,15 |
|      | 229° 25' 07" | 37,45  |          |           |
| h243 |              |        | 54113,48 | 321208,71 |
|      | 237° 29' 24" | 49,7   |          |           |
| h244 |              |        | 54086,77 | 321166,8  |
|      | 228° 50' 03" | 21,57  |          |           |
| h245 |              |        | 54072,57 | 321150,56 |
|      | 187° 45' 50" | 63,96  |          |           |
| h246 |              |        | 54009,2  | 321141,92 |
|      | 165° 27' 34" | 65,04  |          |           |
| h247 |              |        | 53946,24 | 321158,25 |
|      | 167° 40' 34" | 63,39  |          |           |
| h248 |              |        | 53884,31 | 321171,78 |
|      | 187° 18' 00" | 67,45  |          |           |
| h249 |              |        | 53817,41 | 321163,21 |
|      | 173° 00' 17" | 55,34  |          |           |
| h250 |              |        | 53762,48 | 321169,95 |
|      | 203° 16' 02" | 34,05  |          |           |
| h251 |              |        | 53731,2  | 321156,5  |
|      | 225° 30' 48" | 37,1   |          |           |
| h252 |              |        | 53705,2  | 321130,03 |
|      | 214° 55' 40" | 36,59  |          |           |
| h253 |              |        | 53675,2  | 321109,08 |
|      | 196° 55' 45" | 28,4   |          |           |
| h254 |              |        | 53648,03 | 321100,81 |
|      | 139° 18' 50" | 30,08  |          |           |
| h255 |              |        | 53625,22 | 321120,42 |
|      | 123° 23' 20" | 42,19  |          |           |
| h256 |              |        | 53602    | 321155,65 |
|      | 112° 07' 57" | 113,42 |          |           |
| h257 |              |        | 53559,27 | 321260,71 |
|      | 149° 09' 44" | 18,73  |          |           |
| h258 |              |        | 53543,19 | 321270,31 |
|      | 202° 26' 23" | 25,67  |          |           |
| h259 |              |        | 53519,46 | 321260,51 |
|      | 225° 15' 27" | 47,19  |          |           |
| h260 |              |        | 53486,24 | 321226,99 |
|      | 231° 37' 46" | 60,94  |          |           |
| h261 |              |        | 53448,41 | 321179,21 |
|      | 219° 19' 57" | 46,69  |          |           |

|      |              |       |          |           |
|------|--------------|-------|----------|-----------|
| н262 |              |       | 53412,3  | 321149,62 |
|      | 187° 06' 48" | 36,18 |          |           |
| н263 |              |       | 53376,4  | 321145,14 |
|      | 144° 32' 59" | 28,98 |          |           |
| н264 |              |       | 53352,79 | 321161,95 |
|      | 125° 02' 02" | 48,13 |          |           |
| н265 |              |       | 53325,16 | 321201,36 |
|      | 152° 08' 55" | 19,52 |          |           |
| н266 |              |       | 53307,9  | 321210,48 |
|      | 202° 36' 14" | 24,92 |          |           |
| н267 |              |       | 53284,89 | 321200,9  |
|      | 224° 48' 19" | 37,43 |          |           |
| н268 |              |       | 53258,33 | 321174,52 |
|      | 239° 12' 13" | 44,61 |          |           |
| н269 |              |       | 53235,49 | 321136,2  |
|      | 250° 45' 35" | 56,02 |          |           |
| н270 |              |       | 53217,03 | 321083,31 |
|      | 240° 28' 00" | 36,96 |          |           |
| н271 |              |       | 53198,81 | 321051,15 |
|      | 232° 42' 25" | 23,83 |          |           |
| н272 |              |       | 53184,37 | 321032,19 |
|      | 192° 00' 22" | 37,93 |          |           |
| н273 |              |       | 53147,27 | 321024,3  |
|      | 181° 32' 10" | 44,02 |          |           |
| н274 |              |       | 53103,27 | 321023,12 |
|      | 196° 46' 18" | 62,97 |          |           |
| н275 |              |       | 53042,98 | 321004,95 |
|      | 204° 05' 30" | 58,55 |          |           |
| н276 |              |       | 52989,53 | 320981,05 |
|      | 207° 27' 44" | 59,7  |          |           |
| н277 |              |       | 52936,56 | 320953,52 |
|      | 195° 24' 25" | 41,37 |          |           |
| н278 |              |       | 52896,68 | 320942,53 |
|      | 173° 46' 42" | 20,3  |          |           |
| н279 |              |       | 52876,5  | 320944,73 |
|      | 141° 42' 15" | 24,83 |          |           |
| н280 |              |       | 52857,01 | 320960,12 |
|      | 126° 55' 05" | 35,76 |          |           |
| н281 |              |       | 52835,53 | 320988,71 |
|      | 97° 52' 22"  | 29,28 |          |           |
| н282 |              |       | 52831,52 | 321017,71 |
|      | 95° 37' 45"  | 34,26 |          |           |
| н283 |              |       | 52828,16 | 321051,8  |
|      | 90° 37' 19"  | 25,79 |          |           |
| н284 |              |       | 52827,88 | 321077,59 |
|      | 148° 27' 55" | 24,78 |          |           |
| н285 |              |       | 52806,76 | 321090,55 |
|      | 191° 33' 33" | 48,26 |          |           |
| н286 |              |       | 52759,48 | 321080,88 |
|      | 199° 17' 05" | 46,69 |          |           |
| н287 |              |       | 52715,41 | 321065,46 |
|      | 188° 48' 45" | 49,28 |          |           |
| н288 |              |       | 52666,71 | 321057,91 |
|      | 152° 07' 46" | 39,06 |          |           |
| н289 |              |       | 52632,18 | 321076,17 |
|      | 137° 04' 36" | 78,84 |          |           |
| н290 |              |       | 52574,45 | 321129,86 |
|      | 133° 45' 35" | 46,72 |          |           |
| н291 |              |       | 52542,14 | 321163,6  |
|      | 120° 41' 36" | 69,76 |          |           |
| н292 |              |       | 52506,53 | 321223,59 |
|      | 123° 27' 33" | 36,47 |          |           |
| н293 |              |       | 52486,42 | 321254,02 |
|      | 146° 18' 25" | 54,35 |          |           |
| н294 |              |       | 52441,2  | 321284,17 |
|      | 150° 16' 10" | 34,82 |          |           |

|      |              |       |          |           |
|------|--------------|-------|----------|-----------|
| н295 |              |       | 52410,96 | 321301,44 |
|      | 172° 43' 05" | 46,15 |          |           |
| н296 |              |       | 52365,18 | 321307,29 |
|      | 187° 52' 09" | 36,96 |          |           |
| н297 |              |       | 52328,57 | 321302,23 |
|      | 178° 15' 47" | 25,4  |          |           |
| н298 |              |       | 52303,18 | 321303    |
|      | 215° 39' 21" | 34,36 |          |           |
| н299 |              |       | 52275,26 | 321282,97 |
|      | 217° 01' 21" | 33,02 |          |           |
| н300 |              |       | 52248,9  | 321263,09 |
|      | 179° 14' 58" | 41,98 |          |           |
| н301 |              |       | 52206,92 | 321263,64 |
|      | 164° 53' 11" | 39,73 |          |           |
| н302 |              |       | 52168,56 | 321274    |
|      | 150° 43' 36" | 40,7  |          |           |
| н303 |              |       | 52133,06 | 321293,9  |
|      | 159° 33' 44" | 32,3  |          |           |
| н304 |              |       | 52102,79 | 321305,18 |
|      | 165° 14' 00" | 88,86 |          |           |
| н305 |              |       | 52016,86 | 321327,83 |
|      | 154° 31' 01" | 55,9  |          |           |
| н306 |              |       | 51966,4  | 321351,88 |
|      | 112° 48' 01" | 63,07 |          |           |
| н307 |              |       | 51941,96 | 321410,02 |
|      | 119° 58' 51" | 44,59 |          |           |
| н308 |              |       | 51919,68 | 321448,64 |
|      | 100° 35' 24" | 35,75 |          |           |
| н309 |              |       | 51913,11 | 321483,78 |
|      | 135° 02' 54" | 50,18 |          |           |
| н310 |              |       | 51877,6  | 321519,23 |
|      | 147° 37' 57" | 35,57 |          |           |
| н311 |              |       | 51847,56 | 321538,27 |
|      | 159° 31' 41" | 35,94 |          |           |
| н312 |              |       | 51813,89 | 321550,84 |
|      | 122° 50' 12" | 45,81 |          |           |
| н313 |              |       | 51789,05 | 321589,33 |
|      | 86° 04' 34"  | 42,67 |          |           |
| н314 |              |       | 51791,97 | 321631,9  |
|      | 85° 19' 42"  | 34,13 |          |           |
| н315 |              |       | 51794,75 | 321665,92 |
|      | 108° 14' 19" | 41,54 |          |           |
| н316 |              |       | 51781,75 | 321705,37 |
|      | 119° 09' 04" | 43,21 |          |           |
| н317 |              |       | 51760,7  | 321743,11 |
|      | 120° 58' 30" | 44,09 |          |           |
| н318 |              |       | 51738,01 | 321780,91 |
|      | 123° 21' 35" | 28,39 |          |           |
| н319 |              |       | 51722,4  | 321804,62 |
|      | 133° 44' 56" | 33,68 |          |           |
| н320 |              |       | 51699,11 | 321828,95 |
|      | 188° 28' 04" | 41,02 |          |           |
| н321 |              |       | 51658,54 | 321822,91 |
|      | 201° 21' 05" | 33,56 |          |           |
| н322 |              |       | 51627,28 | 321810,69 |
|      | 219° 18' 33" | 48,63 |          |           |
| н323 |              |       | 51589,65 | 321779,88 |
|      | 193° 17' 02" | 36,38 |          |           |
| н324 |              |       | 51554,24 | 321771,52 |
|      | 192° 30' 46" | 49,99 |          |           |
| н325 |              |       | 51505,44 | 321760,69 |
|      | 156° 08' 29" | 52,09 |          |           |
| н326 |              |       | 51457,8  | 321781,76 |
|      | 162° 49' 59" | 46,01 |          |           |
| н327 |              |       | 51413,84 | 321795,34 |
|      | 167° 54' 08" | 67,61 |          |           |

|      |              |        |          |           |
|------|--------------|--------|----------|-----------|
| н328 |              |        | 51347,73 | 321809,51 |
|      | 156° 01' 36" | 70,41  |          |           |
| н329 |              |        | 51283,39 | 321838,12 |
|      | 158° 10' 29" | 66,63  |          |           |
| н330 |              |        | 51221,54 | 321862,89 |
|      | 152° 08' 12" | 34,34  |          |           |
| н331 |              |        | 51191,18 | 321878,94 |
|      | 138° 47' 18" | 45,91  |          |           |
| н332 |              |        | 51156,64 | 321909,19 |
|      | 124° 39' 00" | 68,88  |          |           |
| н333 |              |        | 51117,48 | 321965,85 |
|      | 134° 53' 24" | 55,19  |          |           |
| н334 |              |        | 51078,53 | 322004,95 |
|      | 152° 10' 30" | 32,54  |          |           |
| н335 |              |        | 51049,75 | 322020,14 |
|      | 191° 17' 03" | 39,04  |          |           |
| н336 |              |        | 51011,46 | 322012,5  |
|      | 177° 21' 24" | 22,33  |          |           |
| н337 |              |        | 50989,15 | 322013,53 |
|      | 208° 04' 00" | 53,24  |          |           |
| н338 |              |        | 50942,17 | 321988,48 |
|      | 156° 26' 41" | 26,57  |          |           |
| н339 |              |        | 50917,81 | 321999,1  |
|      | 112° 57' 11" | 29,1   |          |           |
| н340 |              |        | 50906,46 | 322025,9  |
|      | 107° 08' 34" | 58,9   |          |           |
| н341 |              |        | 50889,1  | 322082,18 |
|      | 136° 47' 49" | 25,26  |          |           |
| н342 |              |        | 50870,69 | 322099,47 |
|      | 224° 43' 13" | 37,68  |          |           |
| н343 |              |        | 50843,92 | 322072,96 |
|      | 239° 41' 37" | 43,04  |          |           |
| н344 |              |        | 50822,2  | 322035,8  |
|      | 193° 15' 46" | 55,88  |          |           |
| н345 |              |        | 50767,81 | 322022,98 |
|      | 141° 50' 30" | 56,75  |          |           |
| н346 |              |        | 50723,19 | 322058,04 |
|      | 104° 45' 58" | 68,15  |          |           |
| н347 |              |        | 50705,82 | 322123,94 |
|      | 102° 14' 57" | 59,11  |          |           |
| н348 |              |        | 50693,28 | 322181,7  |
|      | 130° 21' 11" | 48,09  |          |           |
| н349 |              |        | 50662,14 | 322218,35 |
|      | 141° 19' 48" | 35,47  |          |           |
| н350 |              |        | 50634,45 | 322240,51 |
|      | 164° 27' 05" | 28,95  |          |           |
| н351 |              |        | 50606,56 | 322248,27 |
|      | 244° 17' 43" | 50,63  |          |           |
| н352 |              |        | 50584,6  | 322202,65 |
|      | 286° 18' 43" | 69,14  |          |           |
| н353 |              |        | 50604,02 | 322136,29 |
|      | 280° 16' 43" | 21,58  |          |           |
| н354 |              |        | 50607,87 | 322115,06 |
|      | 230° 52' 12" | 47,57  |          |           |
| н355 |              |        | 50577,85 | 322078,16 |
|      | 167° 22' 46" | 30,44  |          |           |
| н356 |              |        | 50548,15 | 322084,81 |
|      | 150° 03' 32" | 46,7   |          |           |
| н357 |              |        | 50507,68 | 322108,12 |
|      | 167° 55' 45" | 68,81  |          |           |
| н358 |              |        | 50440,39 | 322122,51 |
|      | 172° 25' 29" | 62,35  |          |           |
| н359 |              |        | 50378,58 | 322130,73 |
|      | 158° 36' 31" | 129,19 |          |           |
| н360 |              |        | 50258,29 | 322177,85 |
|      | 160° 27' 43" | 82,29  |          |           |

|      |              |        |          |           |
|------|--------------|--------|----------|-----------|
| н361 |              |        | 50180,74 | 322205,37 |
|      | 146° 05' 29" | 94,57  |          |           |
| н362 |              |        | 50102,25 | 322258,13 |
|      | 142° 03' 42" | 71,44  |          |           |
| н363 |              |        | 50045,91 | 322302,05 |
|      | 134° 00' 54" | 62,93  |          |           |
| н364 |              |        | 50002,18 | 322347,31 |
|      | 137° 38' 38" | 43,53  |          |           |
| н365 |              |        | 49970,01 | 322376,64 |
|      | 193° 08' 18" | 55,87  |          |           |
| н366 |              |        | 49915,6  | 322363,94 |
|      | 230° 58' 22" | 32,89  |          |           |
| н367 |              |        | 49894,89 | 322338,39 |
|      | 213° 08' 45" | 57,24  |          |           |
| н368 |              |        | 49846,96 | 322307,09 |
|      | 153° 15' 15" | 55,28  |          |           |
| н369 |              |        | 49797,59 | 322331,97 |
|      | 160° 19' 47" | 63,67  |          |           |
| н370 |              |        | 49737,64 | 322353,4  |
|      | 146° 33' 48" | 93,41  |          |           |
| н371 |              |        | 49659,69 | 322404,87 |
|      | 138° 04' 12" | 84,24  |          |           |
| н372 |              |        | 49597,02 | 322461,16 |
|      | 159° 51' 10" | 61,49  |          |           |
| н373 |              |        | 49539,29 | 322482,34 |
|      | 163° 18' 24" | 92,71  |          |           |
| н374 |              |        | 49450,49 | 322508,97 |
|      | 163° 21' 57" | 106,48 |          |           |
| н375 |              |        | 49348,47 | 322539,45 |
|      | 175° 39' 17" | 77,21  |          |           |
| н376 |              |        | 49271,48 | 322545,3  |
|      | 141° 07' 37" | 48,69  |          |           |
| н377 |              |        | 49233,57 | 322575,86 |
|      | 118° 57' 12" | 125,68 |          |           |
| н378 |              |        | 49172,73 | 322685,83 |
|      | 135° 16' 21" | 77,3   |          |           |
| н379 |              |        | 49117,81 | 322740,23 |
|      | 146° 59' 34" | 41,65  |          |           |
| н380 |              |        | 49082,88 | 322762,92 |
|      | 155° 06' 48" | 41,23  |          |           |
| н381 |              |        | 49045,48 | 322780,27 |
|      | 221° 49' 55" | 36,46  |          |           |
| н382 |              |        | 49018,31 | 322755,95 |
|      | 215° 21' 34" | 40,75  |          |           |
| н383 |              |        | 48985,08 | 322732,37 |
|      | 219° 29' 25" | 58,4   |          |           |
| н384 |              |        | 48940,01 | 322695,23 |
|      | 184° 27' 38" | 39,73  |          |           |
| н385 |              |        | 48900,4  | 322692,14 |
|      | 164° 41' 53" | 61,27  |          |           |
| н386 |              |        | 48841,3  | 322708,31 |
|      | 156° 16' 37" | 55,38  |          |           |
| н387 |              |        | 48790,6  | 322730,59 |
|      | 137° 33' 04" | 70,21  |          |           |
| н388 |              |        | 48738,79 | 322777,98 |
|      | 104° 19' 23" | 28,58  |          |           |
| н389 |              |        | 48731,72 | 322805,67 |
|      | 239° 37' 11" | 285,84 |          |           |
| н390 |              |        | 48587,16 | 322559,08 |
|      | 235° 39' 39" | 122,16 |          |           |
| н391 |              |        | 48518,25 | 322458,21 |
|      | 214° 40' 52" | 164,85 |          |           |
| н392 |              |        | 48382,69 | 322364,41 |
|      | 227° 37' 36" | 181,6  |          |           |
| н393 |              |        | 48260,3  | 322230,25 |
|      | 259° 28' 37" | 125,39 |          |           |

|      |              |        |          |           |
|------|--------------|--------|----------|-----------|
| н394 |              |        | 48237,4  | 322106,97 |
|      | 271° 33' 21" | 125,22 |          |           |
| н395 |              |        | 48240,8  | 321981,8  |
|      | 294° 07' 04" | 114,68 |          |           |
| н396 |              |        | 48287,66 | 321877,13 |
|      | 241° 36' 27" | 93,96  |          |           |
| н397 |              |        | 48242,98 | 321794,47 |
|      | 211° 33' 26" | 179,15 |          |           |
| н398 |              |        | 48090,32 | 321700,71 |
|      | 226° 05' 47" | 253,14 |          |           |
| н399 |              |        | 47914,78 | 321518,32 |
|      | 246° 32' 33" | 107,82 |          |           |
| н400 |              |        | 47871,86 | 321419,41 |
|      | 234° 11' 15" | 141,23 |          |           |
| н401 |              |        | 47789,22 | 321304,88 |
|      | 269° 43' 09" | 89,77  |          |           |
| н402 |              |        | 47788,78 | 321215,11 |
|      | 262° 04' 18" | 155,07 |          |           |
| н403 |              |        | 47767,39 | 321061,52 |
|      | 235° 04' 13" | 83,59  |          |           |
| н404 |              |        | 47719,53 | 320992,99 |
|      | 228° 52' 32" | 172,51 |          |           |
| н405 |              |        | 47606,07 | 320863,04 |
|      | 236° 19' 40" | 168,66 |          |           |
| н406 |              |        | 47512,56 | 320722,68 |
|      | 247° 36' 47" | 190,41 |          |           |
| н407 |              |        | 47440,04 | 320546,62 |
|      | 236° 46' 20" | 221,71 |          |           |
| н408 |              |        | 47318,55 | 320361,16 |
|      | 243° 32' 59" | 663,42 |          |           |
| н409 |              |        | 47023,05 | 319767,19 |
|      | 260° 04' 14" | 601,86 |          |           |
| н410 |              |        | 46919,27 | 319174,35 |
|      | 273° 04' 10" | 500,5  |          |           |
| н411 |              |        | 46946,07 | 318674,57 |
|      | 271° 34' 31" | 492,21 |          |           |
| н412 |              |        | 46959,6  | 318182,55 |
|      | 246° 05' 43" | 251    |          |           |
| н413 |              |        | 46857,89 | 317953,08 |
|      | 220° 44' 27" | 162,71 |          |           |
| н414 |              |        | 46734,61 | 317846,89 |
|      | 202° 05' 03" | 215,58 |          |           |
| н415 |              |        | 46534,85 | 317765,84 |
|      | 221° 31' 44" | 484,68 |          |           |
| н416 |              |        | 46172,01 | 317444,5  |
|      | 217° 07' 17" | 449,51 |          |           |
| н417 |              |        | 45813,59 | 317173,22 |
|      | 232° 05' 51" | 348,81 |          |           |
| н418 |              |        | 45599,31 | 316897,99 |
|      | 256° 05' 01" | 215,75 |          |           |
| н419 |              |        | 45547,42 | 316688,57 |
|      | 232° 12' 32" | 97,03  |          |           |
| н420 |              |        | 45487,96 | 316611,89 |
|      | 240° 32' 49" | 64,79  |          |           |
| н421 |              |        | 45456,1  | 316555,47 |
|      | 224° 58' 06" | 51,18  |          |           |
| н422 |              |        | 45419,89 | 316519,3  |
|      | 244° 29' 02" | 63,03  |          |           |
| н423 |              |        | 45392,74 | 316462,42 |
|      | 232° 25' 59" | 22,19  |          |           |
| н424 |              |        | 45379,21 | 316444,83 |
|      | 218° 17' 23" | 72,32  |          |           |
| н425 |              |        | 45322,45 | 316400,02 |
|      | 229° 47' 08" | 170,11 |          |           |
| н426 |              |        | 45212,62 | 316270,12 |
|      | 230° 04' 31" | 134,36 |          |           |

|      |              |        |          |           |
|------|--------------|--------|----------|-----------|
| И427 |              |        | 45126,39 | 316167,08 |
|      | 231° 43' 36" | 79,87  |          |           |
| И428 |              |        | 45076,92 | 316104,38 |
|      | 238° 08' 15" | 202,03 |          |           |
| И429 |              |        | 44970,27 | 315932,79 |
|      | 250° 55' 20" | 72,14  |          |           |
| И430 |              |        | 44946,69 | 315864,61 |
|      | 248° 45' 59" | 173,12 |          |           |
| И431 |              |        | 44883,99 | 315703,24 |
|      | 246° 25' 36" | 132,48 |          |           |
| И432 |              |        | 44831,01 | 315581,82 |
|      | 211° 21' 09" | 81,4   |          |           |
| И433 |              |        | 44761,5  | 315539,47 |
|      | 238° 34' 46" | 27,1   |          |           |
| И434 |              |        | 44747,37 | 315516,34 |
|      | 229° 36' 20" | 18,93  |          |           |
| И435 |              |        | 44735,1  | 315501,92 |
|      | 237° 10' 11" | 17,38  |          |           |
| И436 |              |        | 44725,68 | 315487,32 |
|      | 336° 07' 59" | 17,67  |          |           |
| И437 |              |        | 44741,84 | 315480,17 |
|      | 351° 42' 12" | 61,82  |          |           |
| И438 |              |        | 44803,01 | 315471,25 |
|      | 239° 55' 24" | 12,85  |          |           |
| И439 |              |        | 44796,57 | 315460,13 |
|      | 245° 06' 10" | 49,17  |          |           |
| И440 |              |        | 44775,87 | 315415,53 |
|      | 223° 13' 59" | 50,91  |          |           |
| И441 |              |        | 44738,78 | 315380,66 |
|      | 282° 21' 42" | 52,04  |          |           |
| И442 |              |        | 44749,92 | 315329,83 |
|      | 16° 34' 24"  | 40,98  |          |           |
| И443 |              |        | 44789,2  | 315341,52 |
|      | 349° 15' 04" | 39,46  |          |           |
| И444 |              |        | 44827,97 | 315334,16 |
|      | 314° 04' 14" | 93,28  |          |           |
| И445 |              |        | 44892,85 | 315267,14 |
|      | 293° 40' 00" | 145,93 |          |           |
| И446 |              |        | 44951,43 | 315133,48 |
|      | 274° 14' 09" | 102,76 |          |           |
| И447 |              |        | 44959,02 | 315031    |
|      | 276° 05' 55" | 87,44  |          |           |
| И448 |              |        | 44968,31 | 314944,05 |
|      | 302° 46' 15" | 168,05 |          |           |
| И449 |              |        | 45059,27 | 314802,75 |
|      | 327° 23' 57" | 297,04 |          |           |
| И450 |              |        | 45309,51 | 314642,71 |
|      | 318° 29' 21" | 544,24 |          |           |
| И451 |              |        | 45717,05 | 314282,01 |
|      | 336° 07' 24" | 139,12 |          |           |
| И452 |              |        | 45844,26 | 314225,7  |
|      | 300° 28' 38" | 19,99  |          |           |
| И453 |              |        | 45854,4  | 314208,47 |
|      | 292° 29' 59" | 81,06  |          |           |
| И454 |              |        | 45885,42 | 314133,58 |
|      | 249° 37' 59" | 99,62  |          |           |
| И455 |              |        | 45850,75 | 314040,19 |
|      | 169° 37' 01" | 84,5   |          |           |
| И456 |              |        | 45767,63 | 314055,42 |
|      | 165° 29' 37" | 51,74  |          |           |
| И457 |              |        | 45717,54 | 314068,38 |
|      | 158° 09' 48" | 33,31  |          |           |
| И458 |              |        | 45686,62 | 314080,77 |
|      | 173° 32' 49" | 197    |          |           |
| И459 |              |        | 45490,87 | 314102,91 |
|      | 293° 36' 32" | 149,77 |          |           |



|      |              |        |          |           |
|------|--------------|--------|----------|-----------|
| н460 |              |        | 45550,85 | 313965,68 |
|      | 285° 17' 51" | 73,49  |          |           |
| н461 |              |        | 45570,24 | 313894,79 |
|      | 266° 30' 37" | 102,84 |          |           |
| н462 |              |        | 45563,98 | 313792,14 |
|      | 265° 36' 26" | 106,14 |          |           |
| н463 |              |        | 45555,85 | 313686,31 |
|      | 269° 28' 17" | 92,15  |          |           |
| н464 |              |        | 45555    | 313594,16 |
|      | 278° 47' 59" | 33,4   |          |           |
| н465 |              |        | 45560,11 | 313561,15 |
|      | 320° 33' 35" | 74,08  |          |           |
| н466 |              |        | 45617,32 | 313514,09 |
|      | 293° 41' 24" | 19,44  |          |           |
| н467 |              |        | 45625,13 | 313496,29 |
|      | 289° 03' 45" | 20,79  |          |           |
| н468 |              |        | 45631,92 | 313476,64 |
|      | 267° 41' 18" | 34,71  |          |           |
| н469 |              |        | 45630,52 | 313441,96 |
|      | 284° 19' 28" | 27     |          |           |
| н470 |              |        | 45637,2  | 313415,8  |
|      | 298° 54' 20" | 35,81  |          |           |
| н471 |              |        | 45654,51 | 313384,45 |
|      | 297° 44' 55" | 26,63  |          |           |
| н472 |              |        | 45666,91 | 313360,88 |
|      | 279° 43' 23" | 63,95  |          |           |
| н473 |              |        | 45677,71 | 313297,85 |
|      | 305° 52' 48" | 79,99  |          |           |
| н474 |              |        | 45724,59 | 313233,04 |
|      | 283° 50' 03" | 117,56 |          |           |
| н475 |              |        | 45752,7  | 313118,89 |
|      | 307° 21' 03" | 315,4  |          |           |
| н476 |              |        | 45944,05 | 312868,17 |
|      | 281° 03' 31" | 320,94 |          |           |
| н477 |              |        | 46005,61 | 312553,19 |
|      | 293° 17' 42" | 264,04 |          |           |
| н478 |              |        | 46110,03 | 312310,67 |
|      | 298° 39' 51" | 503,43 |          |           |
| н479 |              |        | 46351,51 | 311868,94 |
|      | 260° 46' 18" | 379,13 |          |           |
| н480 |              |        | 46290,71 | 311494,72 |
|      | 286° 53' 06" | 225,17 |          |           |
| н481 |              |        | 46356,11 | 311279,26 |
|      | 254° 23' 06" | 243,23 |          |           |
| н482 |              |        | 46290,64 | 311045,01 |
|      | 258° 53' 10" | 193,14 |          |           |
| н483 |              |        | 46253,41 | 310855,49 |
|      | 298° 53' 50" | 113,19 |          |           |
| н484 |              |        | 46308,11 | 310756,39 |
|      | 253° 16' 18" | 217,35 |          |           |
| н485 |              |        | 46245,55 | 310548,24 |
|      | 254° 17' 06" | 262,36 |          |           |
| н486 |              |        | 46174,49 | 310295,69 |
|      | 252° 45' 52" | 125,55 |          |           |
| н487 |              |        | 46137,29 | 310175,78 |
|      | 259° 18' 43" | 223,92 |          |           |
| н1   |              |        | 46095,76 | 309955,74 |

Площадь: 45990039,375 кв.м.

Периметр: 52951,03 м.».

**Статья 3**

Настоящий Закон вступает в силу по истечении десяти дней после дня его официального опубликования.

Глава  
Чеченской Республики

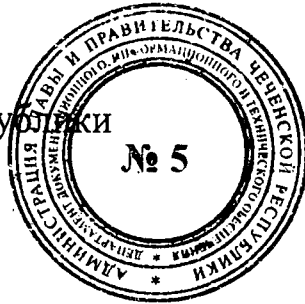

Р. КАДЫРОВ

г. Грозный

«11» 06 2024 года

№ 30-РЗ

Приложение  
к Закону Чеченской Республики  
«Об изменении границ Памятойского, Саттинского  
и Шатойского сельских поселений Шатойского  
муниципального района Чеченской Республики и о  
внесении изменений в Закон Чеченской Республики  
«Об образовании муниципального образования  
Шатойский район и муниципальных образований,  
входящих в его состав, установлении их границ и  
наделении их соответствующим статусом  
муниципального района и сельского поселения»»

